

**2R F1-1 KITCHEN & BATH LAYOUT PLAN**  
SCALE 1:25

**SHOP DRAWING**

The Contractor/Sub-Contractor shall comply with comments and corrections made in this shopdrawing and expedite the instruction as described below. This does not relieve him of his contractual responsibilities and from compliance with the requirements of the specification and drawing. This check has been made to review the general conformance with the design intention, specifications and drawings of the project. The Contractor/Sub-contractor is responsible for confirming and complying dimensions at the job site, selecting fabrication processes and techniques of construction, co-ordinating his work with that of all other trades and executing his work in a workmanlike manner and in accordance with the best standard practice and the laws of Singapore.

BHCC Construction (MAIN CON.)  
Checked By: \_\_\_\_\_ Date: \_\_\_\_\_  
Note: \_\_\_\_\_

DLA (ARCH) P. S. L. B.  
Checked By: \_\_\_\_\_ Date: \_\_\_\_\_  
 Approved with no comments  
 Approved with comments marked  
 Revise and resubmit  
 Revise and no resubmission required  
 Comments on architectural aspects only  
 No comment

KTP (STRUC ENGR.)  
Checked By: \_\_\_\_\_ Date: \_\_\_\_\_  
 Approved with no comments  
 Approved with comments marked  
 Revise and resubmit  
 Revise and no resubmission required  
 Comments on structural aspects only  
 No comment

U.P.C (M&E)  
Checked By: \_\_\_\_\_ Date: \_\_\_\_\_  
 Client / Arch / ID / C&S \_\_\_\_\_'s Approval Required  
 Amend and Resubmit  
 Approved with comments - no submission required  
 Approved for construction

REV	DATE	AMMENDMENTS

**OWNER**  
HOUSING & DEVELOPMENT BOARD  
HDB Hub, 450 Lorong 6 Tse Payoh, Singapore 130659

**ARCHITECT**  
DLA DESIGN LINK ARCHITECTS PTE LTD  
80A Peck Seah Street Heritage Court  
Singapore 079323 UEN NO. 200801407W  
Tel: (65) 6221 2355 Fax: (65) 6221 1242

**STRUCTURAL CONSULTANT**  
KTP KTP Consultants Pte Ltd  
(A member of Surbana Jurong)  
3701 Jalan Bukit Merah #05-18  
E-Centre @ Redhill Singapore 159471  
Tel: 6273 5622 Fax: 62738454 Email: info@ktp.com.sg

**M&E CONSULTANT**  
UNITED PROJECT CONSULTANTS PTE LTD  
CONSULTING MECHANICAL & ELECTRICAL ENGINEERS  
432 BAILEY ROAD #02-444 PUBLIC MANSION SPORE 329813  
TEL: 62553903 FAX: 62534106 E-MAIL: project@upcpl.com.sg

**MAIN CONTRACTOR**  
BE BHCC CONSTRUCTION PTE LTD  
No. 29 Sin Ming Lane #06-06  
Midview City Singapore 573968  
Tel: (65) 6599 4866 Fax: (65) 6599 4555

**SUB CONTRACTOR**

**PROJECT**  
PROPOSED INTEGRATED DEVELOPMENT SITE OF PUNGGOL NORTHSHORE DISTRICT FOR PUBLIC HOUSING (PHASE 4 C8) PLOT 9 COMPRISING 2 BLOCKS OF 7/19/25-STOUREYS & 1 BLOCK OF 26-STOUREY RESIDENTIAL BUILDINGS (409 UNITS) WITH SINGLE STOREY CARPARK, CHILDCARE CENTRE, COMMUNITY FACILITIES, ESS, PRECINCT PAVILION, SKY TERRACES AT NORTHSHORE DRIVE (PGN C8) MK21 ON LOTS 00315L PT, 01237T PT, 01497N PT, 01555N PT 01557L PT, 01558C PT, 01559M PT, 01560L PT, 02776P PT, 02908A PT (PUNGGOL PLANNING AREA)

**DRAWING TITLE**  
TIMBER MOCK UP (2 ROOM F1-1)  
LAYOUT PLAN

SCALE AS SHOWN	DRAWN JONATHAN
DATE 09/08/2017	CHECKED -
DRAWING NO. BHCC/PNCB/AR/TM/2R F1-1/01	REV A



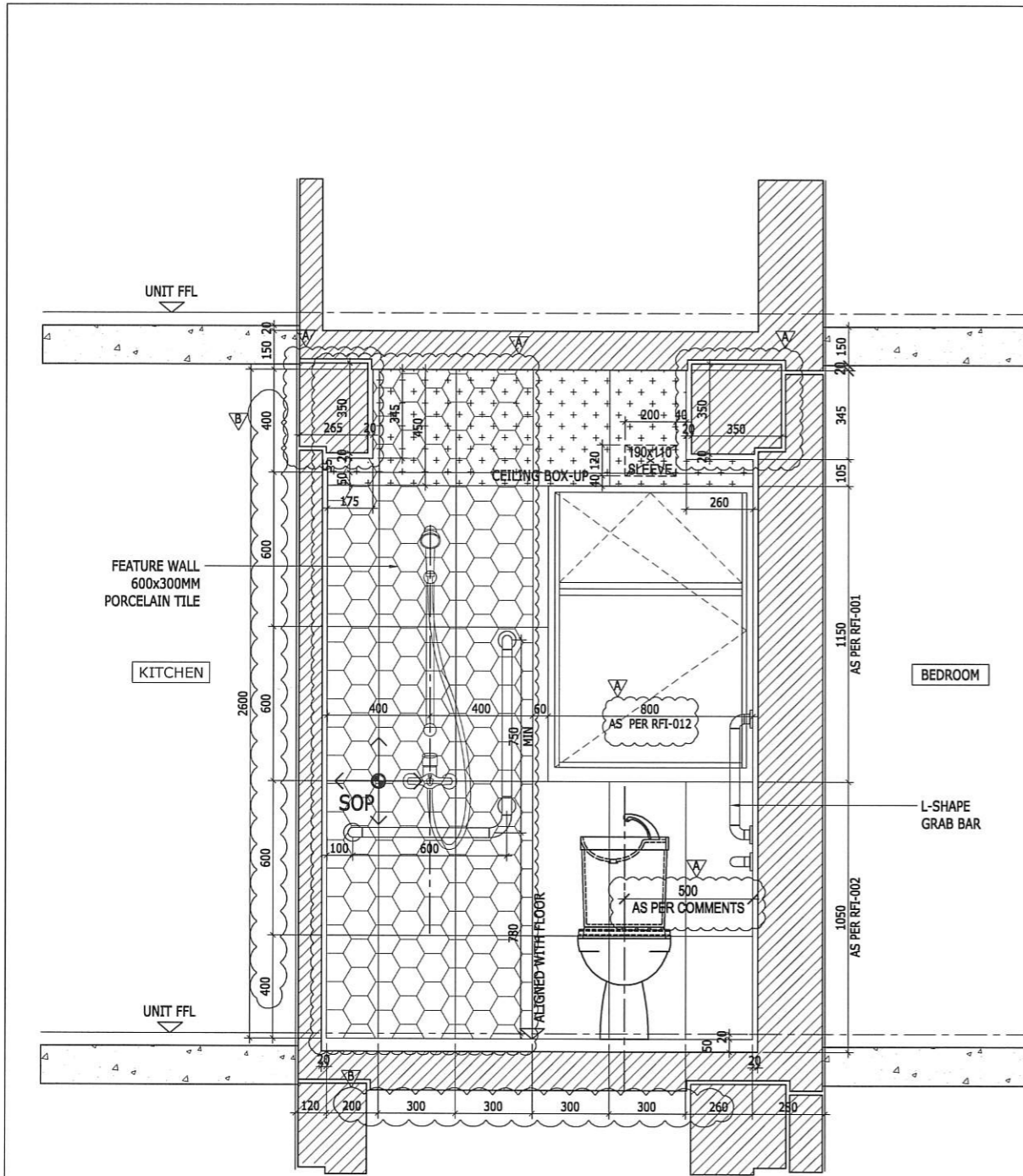

**ELEVATION 1 (2R F1-1 BATH)**  
SCALE 1:25

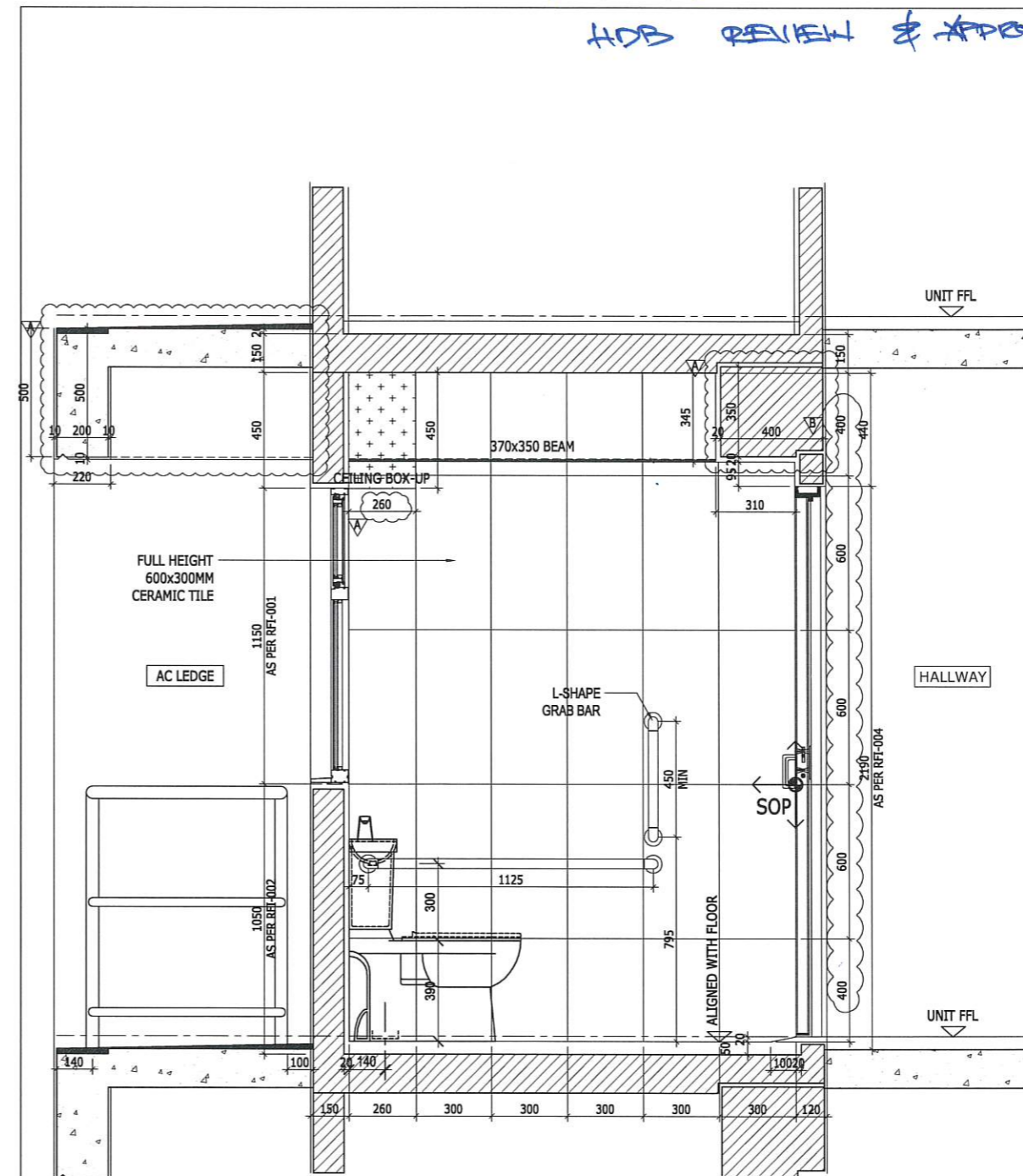

**ELEVATION 2 (2R F1-1 BATH)**  
SCALE 1:25

**NOTE:**  
1. TO REVISE TWO FOR  
HDB REVIEW & APPROVAL

**SHOP DRAWING**  
The Contractor/Sub-Contractor shall comply with comments and corrections made in this shopdrawing and expedite the instruction as described below. This does not relieve him of his contractual responsibilities and from compliance with the requirements of the specification and drawing. This check has been made to review the general conformance with the design intention, specifications and drawings of the project. The Contractor/Sub-contractor is responsible for confirming and controlling dimensions at the job site, selecting fabrication processes and techniques of construction, co-ordinating his work with that of all other trades and executing his work in a workmanlike manner and in accordance with the best standard practice and the laws of Singapore.

BHCC Construction (MAIN CON.)  
Checked By: \_\_\_\_\_ Date: \_\_\_\_\_  
Note: \_\_\_\_\_

DLA (ARCH.) **17-0118**  
Checked By: \_\_\_\_\_ Date: \_\_\_\_\_

Approved with no comments  
 Approved with comments marked  
 Revise and resubmit  
 Revise and no resubmission required  
 Comments on architectural aspects only  
 No comment

KTP (STRUC ENGR.)  
Checked By: \_\_\_\_\_ Date: \_\_\_\_\_

Approved with no comments  
 Approved with comments marked  
 Revise and resubmit  
 Revise and no resubmission required  
 Comments on structural aspects only  
 No comment

U.P.C (M&E)  
Checked By: \_\_\_\_\_ Date: \_\_\_\_\_

Client / Arch / ID / C&S \_\_\_\_\_'s Approval Required  
 Amend and Resubmit  
 Approved with comments - no submission required  
 Approved for construction

REV	DATE	AMMENDMENTS

**OWNER**  
**HOUSING & DEVELOPMENT BOARD**  
HDB Hub 465 Lorong 6 Toa Payoh  
Singapore 310060

**ARCHITECT**  
**DLA DESIGN LINK ARCHITECTS PTE LTD**  
80A Peck Seah Street Heritage Court  
Singapore 079323 UEN NO.200801407W  
Tel: (65) 6221 2355 Fax: (65) 6221 1242

**STRUCTURAL CONSULTANT**  
**KTP KTP Consultants Pte Ltd**  
(A member of Sirhana Jarong)  
3701 Jalan Bukit Merah #05-18  
E-Centre @ Redhill Singapore 159471  
Tel: 6273 5622 Fax: 62738454 Email: info@ktp.com.sg

**M&E CONSULTANT**  
**UNITED PROJECT CONSULTANTS PTE LTD**  
CONSULTING MECHANICAL & ELECTRICAL ENGINEERS  
432 BALESIER ROAD #02-444 PUBLIC MANSION S'PORE 328913  
TEL: 62553900 FAX: 62534106 E-MAIL: project@upcpl.com.sg

**MAIN CONTRACTOR**  
**BE BHCC CONSTRUCTION PTE LTD**  
No. 20 Sin Ming Lane #06-06  
Midview City Singapore 573968  
Tel: (65) 6559 4866 Fax: (65) 6599 4555

**SUB CONTRACTOR**

**PROJECT**  
PROPOSED INTEGRATED DEVELOPMENT SITE OF PUNGGOL NORTHSHORE DISTRICT FOR PUBLIC HOUSING(PHASE 4 C8) PLOT D COMPRISING 2 BLOCKS OF 7/19/25-STOREYS & 1 BLOCK OF 26-STOREY RESIDENTIAL BUILDINGS (409 UNITS) WITH SINGLE STOREY CARPARK, CHILDCARE CENTRE, COMMUNITY FACILITIES, ESS, PRECINCT PAVILION, SKY TERRACES AT NORTHSHORE DRIVE (PGN C8) MK21 ON LOTS00315L PT, 01237T PT, 01497N PT, 01555N PT 01557L PT, 01558C PT, 01559M PT, 01560L PT, 02776P PT, 02908A PT (PUNGGOL PLANNING AREA)

**DRAWING TITLE**  
TIMBER MOCK UP (2 ROOM F1-1)  
ELEVATION 1&2

SCALE AS SHOWN	DRAWN JONATHAN
DATE 09/08/2017	CHECKED -
DRAWING NO BHCC/PNCB/AR/TM/2R F1-1/02	REV A



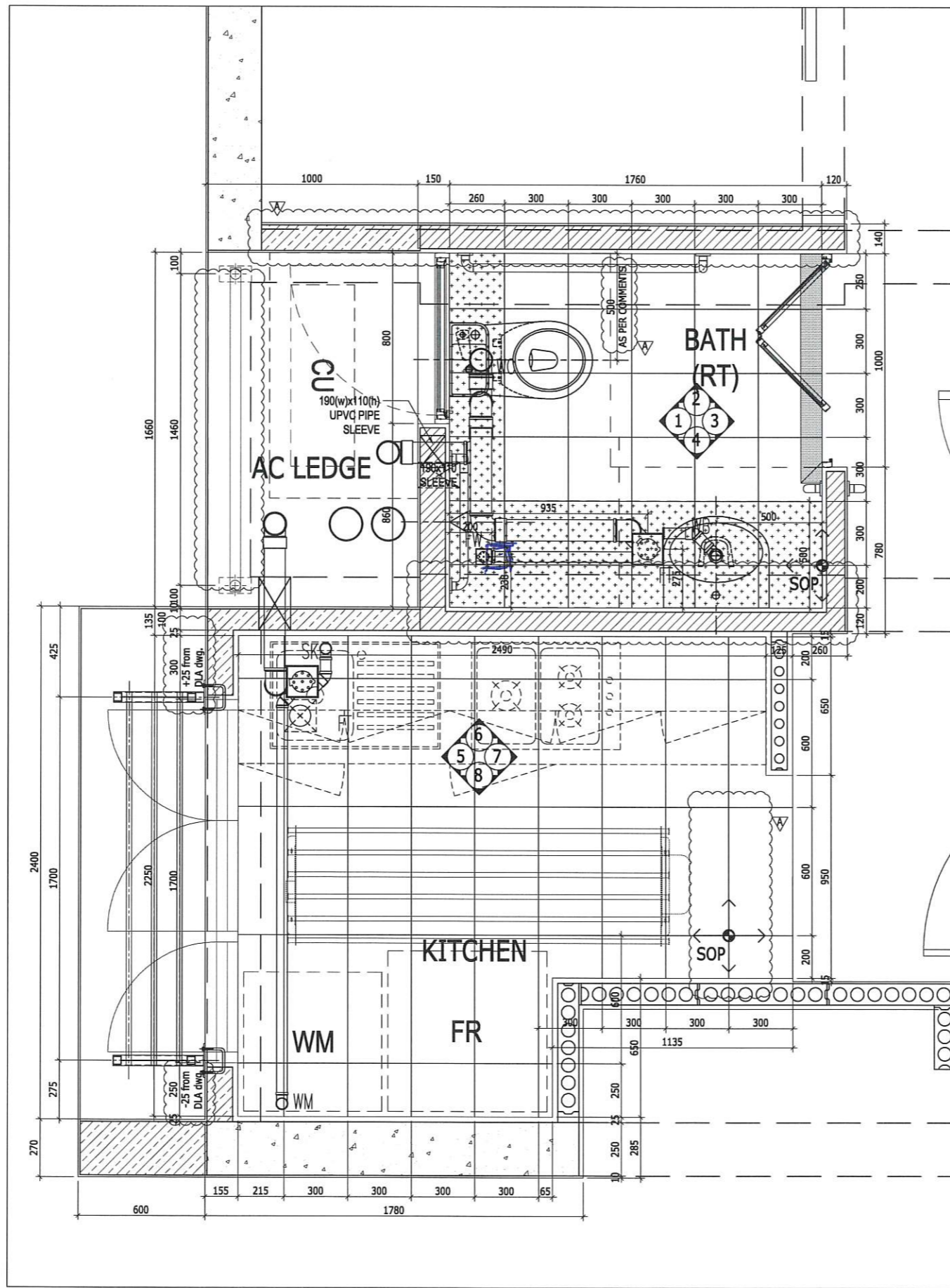

**2R F1-2 KITCHEN & BATH LAYOUT PLAN**  
SCALE 1:25

**SHOP DRAWING**

The Contractor/Sub-Contractor shall comply with comments and corrections made in this shopdrawing and expedite the instruction as described below. This does not relieve him of his contractual responsibilities and from compliance with the requirements of the specification and drawing. This check has been made to review the general conformance with the design intention, specifications and drawings of the project. The Contractor/Sub-contractor is responsible for confirming and correlating dimensions at the job site, selecting fabrication processes and techniques of construction, co-ordinating his work with that of all other trades and executing his work in a workmanlike manner and in accordance with the best standard practice and the laws of Singapore.

BHCC Construction (MAIN CON.)  
Checked By: \_\_\_\_\_ Date: \_\_\_\_\_  
Note: \_\_\_\_\_

DLA (ARCH.) 17.01.18  
Checked By: \_\_\_\_\_ Date: \_\_\_\_\_

Approved with no comments  
 Approved with comments marked  
 Revise and resubmit  
 Revise and no resubmission required  
 Comments on architectural aspects only  
 No comment

KTP (STRUC ENGR.)  
Checked By: \_\_\_\_\_ Date: \_\_\_\_\_

Approved with no comments  
 Approved with comments marked  
 Revise and resubmit  
 Revise and no resubmission required  
 Comments on structural aspects only  
 No comment

U.P.C (M&E)  
Checked By: \_\_\_\_\_ Date: \_\_\_\_\_

Client / Arch / ID / C&S \_\_\_\_\_'s Approval Required  
 Amend and Resubmit  
 Approved with comments - no submission required  
 Approved for construction

REV	DATE	AMMENDMENTS

**OWNER**  
**HOUSING & DEVELOPMENT BOARD**  
 HDB Hub 480 Lorong 8 Toa Payoh Singapore 310480

**ARCHITECT**  
**DLA** DESIGN LINK ARCHITECTS PTE LTD  
 80A Pock Seah Street Heritage Court Singapore 079323 UEN NO. 200801407W  
 Tel: (65) 6221 2355 Fax: (65) 6221 1242

**STRUCTURAL CONSULTANT**  
**KTP** KTP Consultants Pte Ltd  
 (A member of Surbana Jurong)  
 3791 Jalan Bukit Merah #05-18 E-Centre @ Redhill Singapore 159471  
 Tel: 6273 5622 Fax: 62738454 Email: info@ktp.com.sg

**M&E CONSULTANT**  
**UNITED PROJECT CONSULTANTS PTE LTD**  
 CONSULTING MECHANICAL & ELECTRICAL ENGINEERS  
 432 BALESTIER ROAD #02-444 PUBLIC MANSION S'PORE 329813  
 TEL: 62553909 FAX: 62553406 E-MAIL: info@upc.com.sg

**MAIN CONTRACTOR**  
**BHCC CONSTRUCTION PTE LTD**  
 No. 20 Sin Ming Lane #05-08 Midview City Singapore 573688  
 Tel: (65) 6599 4666 Fax: (65) 6599 4555

**SUB CONTRACTOR**

**PROJECT**  
 PROPOSED INTEGRATED DEVELOPMENT SITE OF PUNGGOL NORTHSHORE DISTRICT FOR PUBLIC HOUSING(PHASE 4 C8) PLOT 9 COMPRISING 2 BLOCKS OF 7/19/25-STOUREYS & 1 BLOCK OF 26-STOUREY RESIDENTIAL BUILDINGS (409 UNITS) WITH SINGLE STOREY CARPARK, CHILDCARE CENTRE, COMMUNITY FACILITIES, ESS, PRECINCT PAVILION, SKY TERRACES AT NORTHSHORE DRIVE (PGN C8) MK21 ON LOT S00315C PT, 01237T PT, 01497N PT, 01555N PT 01557L PT, 01558C PT, 01559M PT, 01560L PT, 02776P PT, 02908A PT (PUNGGOL PLANNING AREA)

**DRAWING TITLE**  
 TIMBER MOCK UP (2 ROOM F1-2) LAYOUT PLAN

SCALE AS SHOWN	DRAWN JONATHAN
DATE 09/08/2017	CHECKED -
DRAWING NO. BHCC/PNC8/AR/TM/2R F1-2/01	REV A



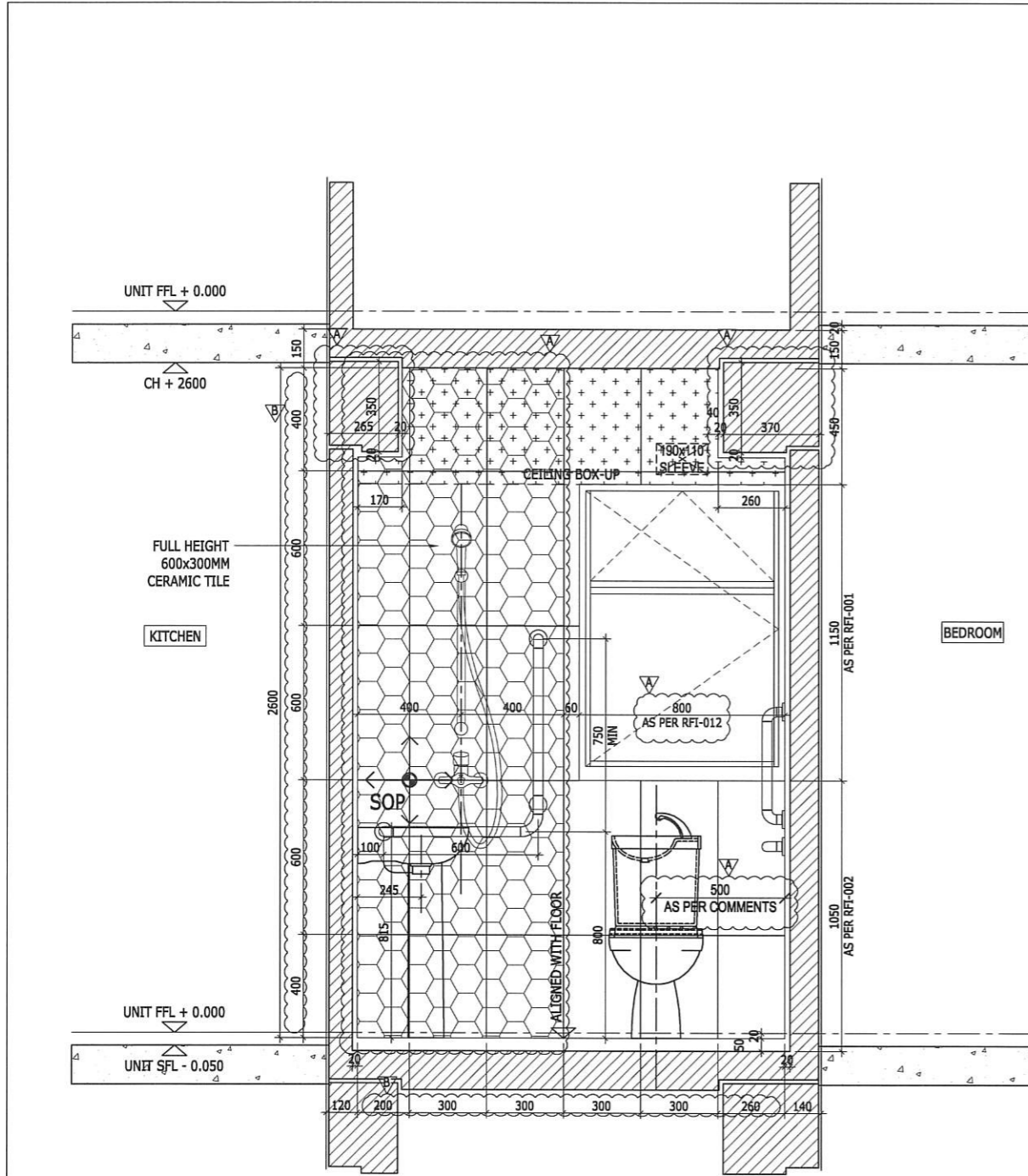

**ELEVATION 1 (2R F1-2 BATH)**  
SCALE 1:25

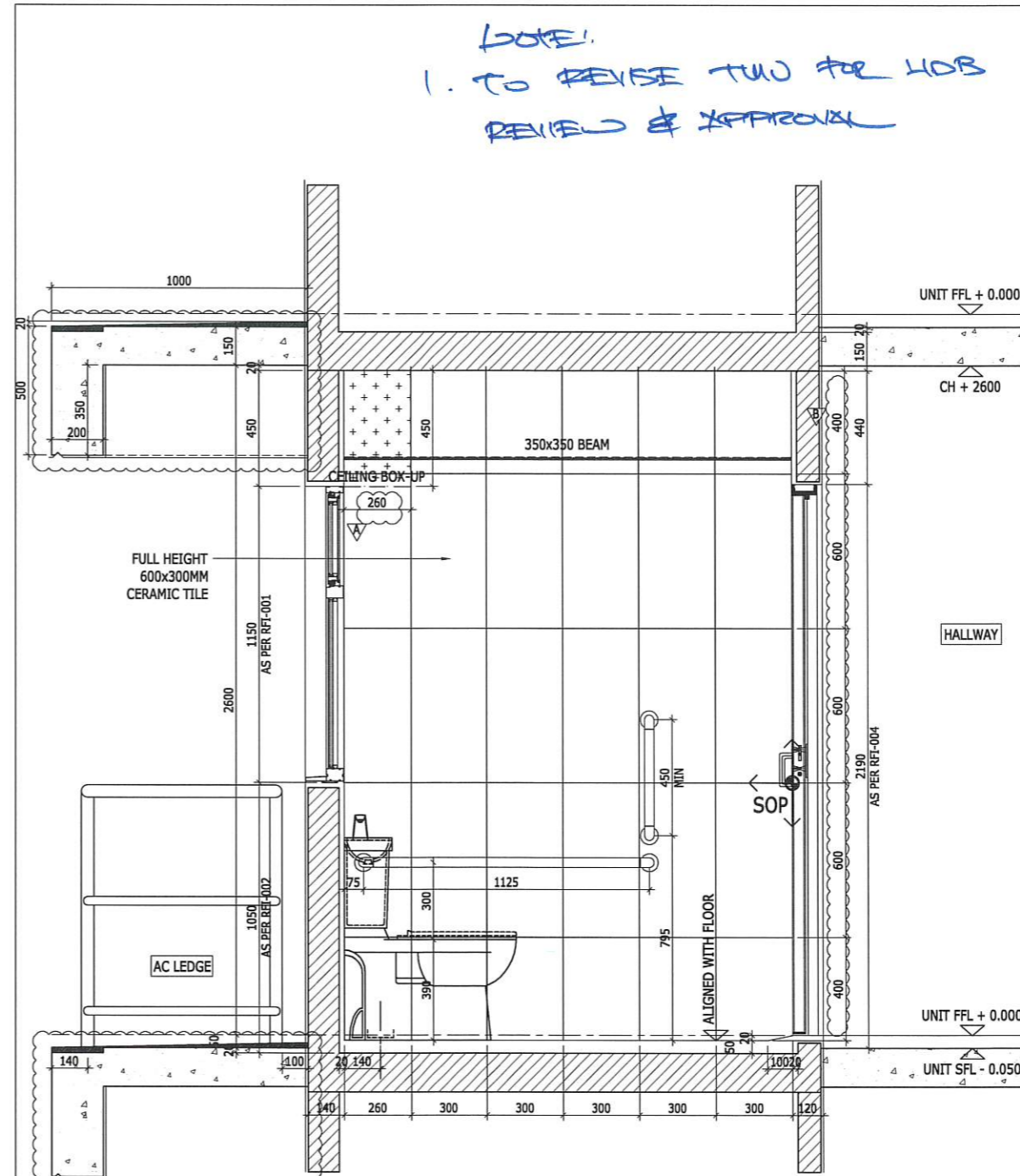

**ELEVATION 2 (2R F1-2 BATH)**  
SCALE 1:25

**SHOP DRAWING**

The Contractor/Sub-Contractor shall comply with comments and corrections made in this shopdrawing and expedite the instruction as described below. This does not relieve him of his contractual responsibilities and from compliance with the requirements of the specification and drawing. This check has been made to review the general conformance with the design intention, specifications and drawings of the project. The Contractor/Sub-contractor is responsible for confirming and correlating dimensions at the job site, selecting fabrication processes and techniques of construction, co-ordinating his work with that of all other trades and executing his work in a workmanlike manner and in accordance with the best standard practice and the laws of Singapore.

BHCC Construction (MAIN CON.)  
Checked By: \_\_\_\_\_ Date: \_\_\_\_\_  
Note: \_\_\_\_\_

DLA (ARCH.)  
Checked By: \_\_\_\_\_ Date: \_\_\_\_\_

Approved with no comments  
 Approved with comments marked  
 Revise and resubmit  
 Revise and no resubmission required  
 Comments on architectural aspects only  
 No comment

KTP (STRUC ENGR.)  
Checked By: \_\_\_\_\_ Date: \_\_\_\_\_

Approved with no comments  
 Approved with comments marked  
 Revise and resubmit  
 Revise and no resubmission required  
 Comments on structural aspects only  
 No comment

U.P.C (M&E)  
Checked By: \_\_\_\_\_ Date: \_\_\_\_\_

Client / Arch / ID / C&S \_\_\_\_\_'s Approval Required  
 Amend and Resubmit  
 Approved with comments - no submission required  
 Approved for construction

REV	DATE	AMMENDMENTS

OWNER  
**HOUSING & DEVELOPMENT BOARD**  
HDB Hub, 400 Lorong 6 Toa Payoh, Singapore 310400

ARCHITECT  
**DLA DESIGN LINK ARCHITECTS PTE LTD**  
80A Peck Seah Street Heritage Court, Singapore 078323 UEN NO. 200801407W  
Tel: (65) 6221 2355 Fax: (65) 6221 1242

STRUCTURAL CONSULTANT  
**KTP KTP Consultants Pte Ltd**  
(A member of Starhams Jurong)  
3701 Jalan Bukit Merah #05-18, E-Centre @ Redhill, Singapore 159471  
Tel: 6273 5622 Fax: 62738454 Email: info@ktp.com.sg

M&E CONSULTANT  
**UNITED PROJECT CONSULTANTS PTE LTD**  
CONSULTING MECHANICAL & ELECTRICAL ENGINEERS  
432 BAILESTER ROAD #02-444 PUBLIC MANSION SPOKE 328813  
TEL: 62553900 FAX: 62534106 E-MAIL: upc@upc.com.sg

MAIN CONTRACTOR  
**BE BHCC CONSTRUCTION PTE LTD**  
No. 20 Sin Ming Lane #06-06, Midview City, Singapore 573668  
Tel: (65) 6599 4666 Fax: (65) 6599 4555

SUB CONTRACTOR

PROJECT  
PROPOSED INTEGRATED DEVELOPMENT SITE OF PUNGGOL NORTHSORE DISTRICT FOR PUBLIC HOUSING(PHASE 4 C8) PLOT 9 COMPRISING 2 BLOCKS OF 7/10/25-STOREYS & 1 BLOCK OF 26-STOREY RESIDENTIAL BUILDINGS (409 UNITS) WITH SINGLE STOREY CARPARK, CHILDCARE CENTRE, COMMUNITY FACILITIES, ESS, PRECINCT PAVILION, SKY TERRACES AT NORTHSORE DRIVE (PGN C8) MK21 ON LOTS00315L PT, 01237T PT, 01497N PT, 01555N PT, 01557L PT, 01558C PT, 01559M PT, 01560L PT, 02776P PT, 02908A PT (PUNGGOL PLANNING AREA)

DRAWING TITLE  
**TIMBER MOCK UP (2 ROOM F1-2) ELEVATION 1&2**

SCALE AS SHOWN	DRAWN JONATHAN
DATE 09/08/2017	CHECKED -
DRAWING NO. BHCC/PNCB/AR/TM/2R F1-2/02	REV A



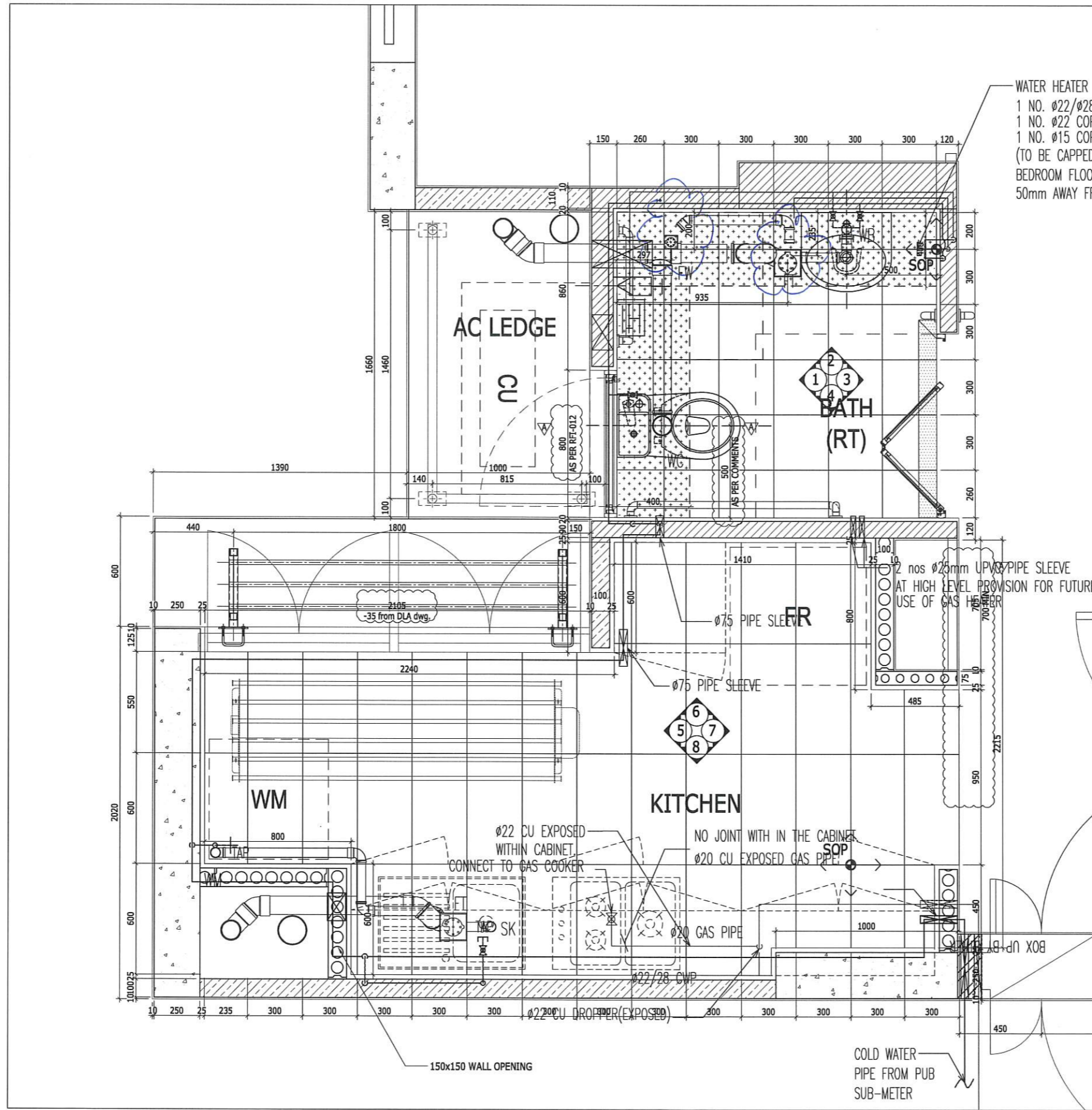

WATER HEATER B  
 1 NO. Ø22/Ø28  
 1 NO. Ø22 COPP  
 1 NO. Ø15 COPP  
 (TO BE CAPPED  
 BEDROOM FLOOR  
 50mm AWAY FRC)

**2R F2-1 KITCHEN & BATH LAYOUT PLAN**  
 SCALE 1:25

**SHOP DRAWING**  
 The Contractor/Sub-Contractor shall comply with comments and corrections made in this shopdrawing and expedite the instruction as described below. This does not relieve him of his contractual responsibilities and from compliance with the requirements of the specification and drawing. This check has been made to review the general conformance with the design intention, specifications and drawings of the project. The Contractor/Sub-contractor is responsible for confirming and correlating dimensions at the job site, selecting fabrication processes and techniques of construction, co-ordinating his work with that of all other trades and executing his work in a workmanlike manner and in accordance with the best standard practice and the laws of Singapore.

BHCC Construction (MAIN CON.)  
 Checked By: \_\_\_\_\_ Date: \_\_\_\_\_  
 Note: \_\_\_\_\_

DLA (ARCH.) **11.01.18**  
 Checked By: \_\_\_\_\_ Date: \_\_\_\_\_

Approved with no comments  
 Approved with comments marked  
 Revise and resubmit  
 Revise and no resubmission required  
 Comments on architectural aspects only  
 No comment

KTP (STRUC ENGR.)  
 Checked By: \_\_\_\_\_ Date: \_\_\_\_\_

Approved with no comments  
 Approved with comments marked  
 Revise and resubmit  
 Revise and no resubmission required  
 Comments on structural aspects only  
 No comment

U.P.C (M&E)  
 Checked By: \_\_\_\_\_ Date: \_\_\_\_\_

Client / Arch / ID / C&S \_\_\_\_\_'s Approval Required  
 Amend and Resubmit  
 Approved with comments - no submission required  
 Approved for construction

REV	DATE	AMMENDMENTS

**OWNER**  
**HOUSING & DEVELOPMENT BOARD**  
 HDB Hub 483 Lorong 8 Tuo Payoh Singapore 310480

**ARCHITECT**  
**DLA** DESIGN LINK ARCHITECTS PTE LTD  
 80A Peck Seah Street Heritage Court Singapore 079323 UEN NO. 200801407W Tel: (65) 6221 2355 Fax: (65) 6221 1242

**STRUCTURAL CONSULTANT**  
**KTP** KTP Consultants Pte Ltd  
 (A member of Surbana Jurong)  
 3791 Jalan Bukit Merah #05-18 E-Centre @ Redhill Singapore 159471 Tel: 6273 5822 Fax: 62738454 Email: info@ktp.com.sg

**M&E CONSULTANT**  
**UP** UNITED PROJECT CONSULTANTS PTE LTD  
 CONSULTING MECHANICAL & ELECTRICAL ENGINEERS  
 432 BALESTIER ROAD #02-44A PUBLIC MANSION S'PORE 329813 TEL: 62553900 FAX: 62553105 E-MAIL: up@upcpl.com.sg

**MAIN CONTRACTOR**  
**BE** BHCC CONSTRUCTION PTE LTD  
 No. 20 Sin Ming Lane #05-08 Midview City Singapore 573968 Tel: (65) 6599 4668 Fax: (65) 6599 4555

**SUB CONTRACTOR**

**PROJECT**  
 PROPOSED INTEGRATED DEVELOPMENT SITE OF PUNGGOL NORTHSHORE DISTRICT FOR PUBLIC HOUSING(PHASE 4 C8) PLOT 9 COMPRISING 2 BLOCKS OF 7/19/25-STOUREYS & 1 BLOCK OF 26-STOUREY RESIDENTIAL BUILDINGS (409 UNITS) WITH SINGLE STOREY CARPARK, CHILDCARE CENTRE, COMMUNITY FACILITIES, ESS, PRECINCT PAVILION, SKY TERRACES AT NORTHSHORE DRIVE (PGN C8) MK21 ON LOT 500315L PT, 01237T PT, 01497N PT, 01555N PT 01557L PT, 01558C PT, 01559M PT, 01560L PT, 02776P PT, 02908A PT (PUNGGOL PLANNING AREA)

**DRAWING TITLE**  
 TIMBER MOCK UP (2 ROOM F2-1) LAYOUT PLAN

SCALE AS SHOWN	DRAWN JONATHAN
DATE 09/08/2017	CHECKED -
DRAWING NO. BHCC/PNC8/AR/TM/2R F2-1/01	REV A

Z:\Arch\TM\2RM F2-1\p1\_8



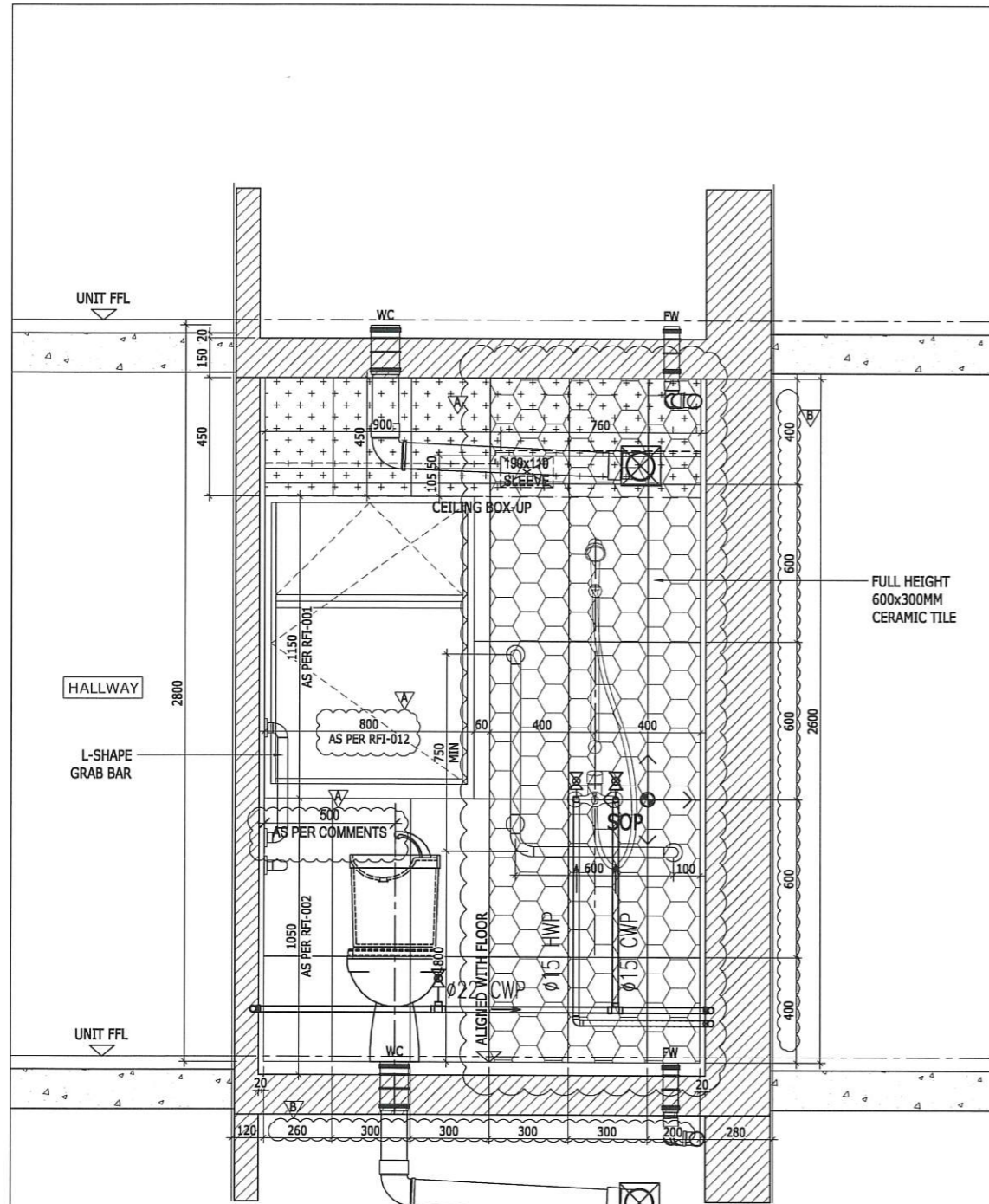

**ELEVATION 1 (2R F2-1 BATH)**  
SCALE 1:25

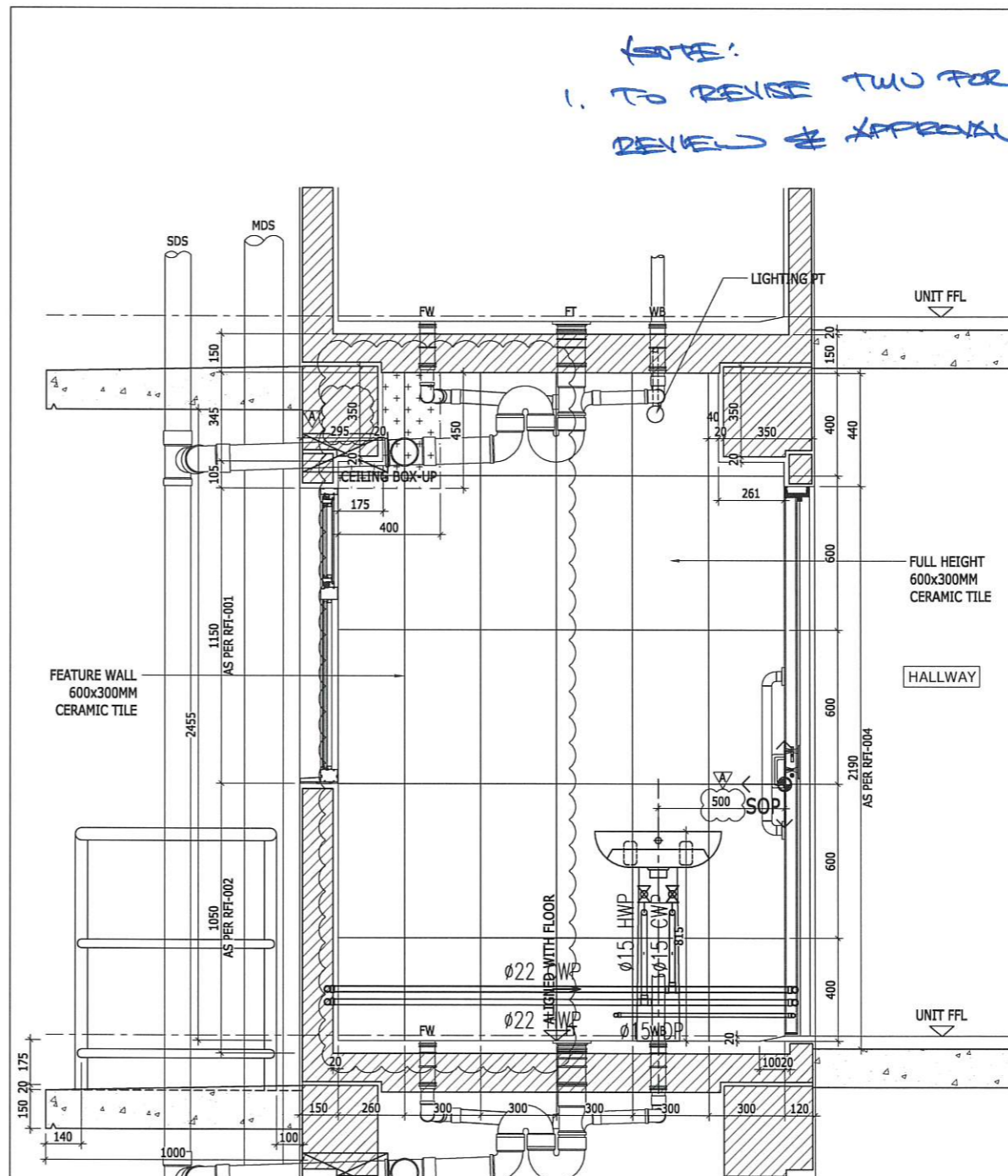

**ELEVATION 2 (2R F2-1 BATH)**  
SCALE 1:25

**SHOP DRAWING**

The Contractor/Sub-Contractor shall comply with comments and corrections made in this shopdrawing and expedite the instruction as described below. This does not relieve him of his contractual responsibilities and from compliance with the requirements of the specification and drawing. This check has been made to review the general conformance with the design intention, specifications and drawings of the project. The Contractor/Sub-contractor is responsible for confirming and controlling dimensions at the job site, selecting fabrication processes and techniques of construction, co-ordinating his work with that of all other trades and executing his work in a workmanlike manner and in accordance with the best standard practice and the laws of Singapore.

- BHCC Construction (MAIN CON.)  
Checked By: \_\_\_\_\_ Date: \_\_\_\_\_
- DLA (ARCH.) (T.O.I.B.)  
Checked By: \_\_\_\_\_ Date: \_\_\_\_\_
- Approved with no comments
- Approved with comments marked
- Revise and resubmit
- Revise and no resubmission required
- Comments on architectural aspects only
- No comment
- KTP (STRUC ENGR.)  
Checked By: \_\_\_\_\_ Date: \_\_\_\_\_
- Approved with no comments
- Approved with comments marked
- Revise and resubmit
- Revise and no resubmission required
- Comments on structural aspects only
- No comment
- U.P.C (M&E)  
Checked By: \_\_\_\_\_ Date: \_\_\_\_\_
- Client / Arch / ID / C&S \_\_\_\_\_'s Approval Required
- Amend and Resubmit
- Approved with comments - no submission required
- Approved for construction

REV	DATE	AMMENDMENTS

**OWNER**  
**HOUSING & DEVELOPMENT BOARD**  
 HDB Hub 480 Lorong 6 Toa Payoh  
 Singapore 310060

**ARCHITECT**  
**DLA DESIGN LINK ARCHITECTS PTE LTD**  
 80A Peck Seah Street Heritage Court  
 Singapore 079323 UEN NO. 200801407W  
 Tel: (65) 6221 2355 Fax: (65) 6221 1242

**STRUCTURAL CONSULTANT**  
**KTP Consultants Pte Ltd**  
 (A member of Starhaze Jurong)  
 3701 Jalan Bukit Merah #05-15  
 E-Centre @ Redhill Singapore 159471  
 Tel: 6273 5622 Fax: 62738454 Email: info@ktp.com.sg

**M&E CONSULTANT**  
**UNITED PROJECT CONSULTANTS PTE LTD**  
 CONSULTING MECHANICAL & ELECTRICAL ENGINEERS  
 432 BALESIER ROAD #02-444 PUBLIC MANSION SPOKE 329813  
 TEL: 62553900 FAX: 62531106 E-MAIL: project@upc.com.sg

**MAIN CONTRACTOR**  
**BHCC CONSTRUCTION PTE LTD**  
 No. 20 Sin Ming Lane #06-09  
 Midview City Singapore 579698  
 Tel: (65) 6599 4868 Fax: (65) 6599 4555

**SUB CONTRACTOR**

**PROJECT**  
 PROPOSED INTEGRATED DEVELOPMENT SITE OF PUNGGOL NORTHSHORE DISTRICT FOR PUBLIC HOUSING(PHASE 4 C8) PLOT 9 COMPRISING 2 BLOCKS OF 7/19/25-STOUREYS & 1 BLOCK OF 26-STOUREY RESIDENTIAL BUILDINGS (409 UNITS) WITH SINGLE STOREY CARPARK, CHILDCARE CENTRE, COMMUNITY FACILITIES, ESS, PRECINCT PAVILION, SKY TERRACES AT NORTHSHORE DRIVE (PGN C8) MK21 ON LOTS00315L PT, 01237T PT, 01497N PT, 01555N PT 01557L PT, 01558C PT, 01559M PT, 01560L PT, 02776P PT, 02908A PT (PUNGGOL PLANNING AREA)

**DRAWING TITLE**  
 TIMBER MOCK UP (2 ROOM F2-1)  
 ELEVATION 1&2

SCALE AS SHOWN	DRAWN JONATHAN
DATE 09/08/2017	CHECKED -
DRAWING NO. BHCC/PNCB/AR/TM/2R F2-1/02	REV A



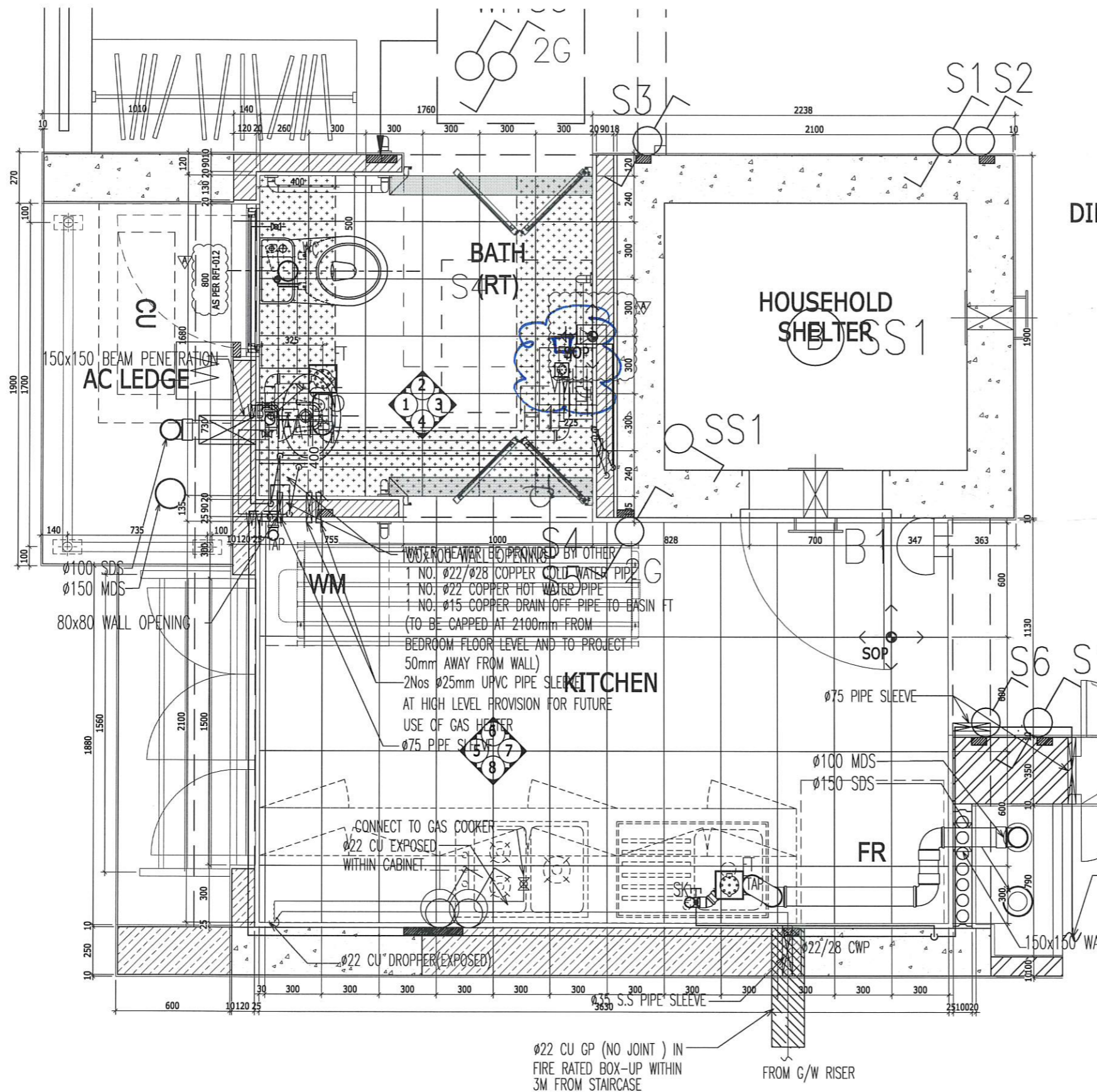

**2R F2-2 KITCHEN & BATH LAYOUT PLAN**  
SCALE 1:25

**SHOP DRAWING**  
The Contractor/Sub-Contractor shall comply with comments and corrections made in this shopdrawing and expedite the instruction as described below. This does not relieve him of his contractual responsibilities and from compliance with the requirements of the specification and drawing. This check has been made to review the general conformance with the design intention, specifications and drawings of the project. The Contractor/Sub-contractor is responsible for confirming and correlating dimensions at the job site, selecting fabrication processes and techniques of construction, co-ordinating his work with that of all other trades and executing his work in a workmanlike manner and in accordance with the best standard practice and the laws of Singapore.

BHCC Construction (MAIN CON.)  
Checked By: \_\_\_\_\_ Date: \_\_\_\_\_  
Note: \_\_\_\_\_

DLA (ARCH) **17-01-18**  
Checked By: \_\_\_\_\_ Date: \_\_\_\_\_

Approved with no comments  
 Approved with comments marked  
 Revise and resubmit  
 Revise and no resubmission required  
 Comments on architectural aspects only  
 No comment

KTP (STRUC ENGR.)  
Checked By: \_\_\_\_\_ Date: \_\_\_\_\_

Approved with no comments  
 Approved with comments marked  
 Revise and resubmit  
 Revise and no resubmission required  
 Comments on structural aspects only  
 No comment

U.P.C (M&E)  
Checked By: \_\_\_\_\_ Date: \_\_\_\_\_

Client / Arch / ID / C&S \_\_\_\_\_'s Approval Required  
 Amend and Resubmit  
 Approved with comments - no submission required  
 Approved for construction

REV	DATE	AMMENDMENTS

**OWNER**  
**HOUSING & DEVELOPMENT BOARD**  
HDB Hub 483 Lorong 8 Tua Payoh  
Singapore 310480

**ARCHITECT**  
**DLA DESIGN LINK ARCHITECTS PTE LTD**  
80A Peck Seah Street Heritage Court  
Singapore 078323 UEN NO. 200801407W  
Tel: (65) 6221 2355 Fax: (65) 6221 1242

**STRUCTURAL CONSULTANT**  
**KTP Consultants Pte Ltd**  
(A member of Surbana Jurong)  
3791 Jalan Bukit Merah #05-18  
E-Centre @ Redhill Singapore 159471  
Tel: 6273 5622 Fax: 62738454 Email: info@ktp.com.sg

**M&E CONSULTANT**  
**UNITED PROJECT CONSULTANTS PTE LTD**  
CONSULTING MECHANICAL & ELECTRICAL ENGINEERS  
432 BALESTIER ROAD #12-444 PUBLIC MANSION STORE 328813  
TEL: 62553900 FAX: 62534106 EMAIL: upc@upc.com.sg

**MAIN CONTRACTOR**  
**BE BHCC CONSTRUCTION PTE LTD**  
No. 20 Sin Ming Lane #06-08  
Midview City Singapore 573668  
Tel: (65) 6599 4666 Fax: (65) 6599 4555

**SUB CONTRACTOR**

**PROJECT**  
PROPOSED INTEGRATED DEVELOPMENT SITE OF PUNGGOL NORTHSHORE DISTRICT FOR PUBLIC HOUSING (PHASE 4 C8) PLOT 9 COMPRISING 2 BLOCKS OF 7/19/25-STOUREYS & 1 BLOCK OF 26-STOUREY RESIDENTIAL BUILDINGS (409 UNITS) WITH SINGLE STOREY CARPARK, CHILDCARE CENTRE, COMMUNITY FACILITIES, ESS, PRECINCT PAVILION, SKY TERRACES AT NORTHSHORE DRIVE (PGN C8) MK21 ON LOTS 00315L PT, 01237T PT, 01497N PT, 01555N PT 01557L PT, 01558C PT, 01559M PT, 01560L PT, 02776P PT, 02908A PT (PUNGGOL PLANNING AREA)

**DRAWING TITLE**  
TIMBER MOCK UP (2 ROOM F2-2)  
LAYOUT PLAN

SCALE AS SHOWN	DRAWN JONATHAN
DATE 09/08/2017	CHECKED -
DRAWING NO. BHCC/PNCB/AR/TM/2R F2-2/01	REV A



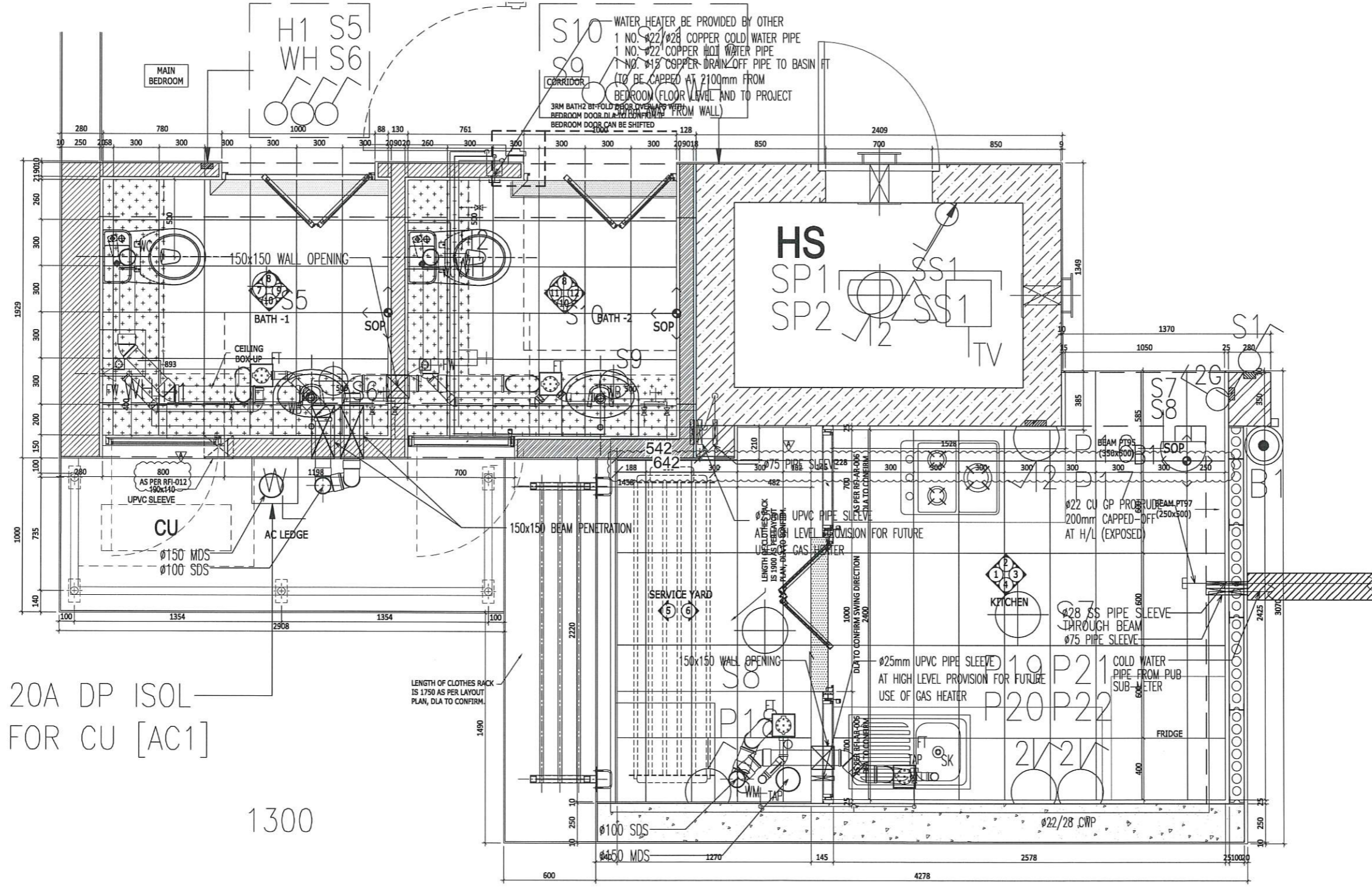

**3RM KITCHEN, SERVICE YARD & BATHROOM TILING LAYOUT**  
SCALE 1:30

**SHOP DRAWING**  
The Contractor/Sub-Contractor shall comply with comments and corrections made in this shopdrawing and expedite the instruction as described below. This does not relieve him of his contractual responsibilities and from compliance with the requirements of the specification and drawing. This check has been made to review the general conformance with the design intention, specifications and drawings of the project. The Contractor/Sub-contractor is responsible for confirming and completing dimensions at the job site, selecting fabrication processes and techniques of construction, co-ordinating his work with that of all other trades and executing his work in a workmanlike manner and in accordance with the best standard practice and the laws of Singapore.

**BHCC Construction (MAIN CON.)**  
Checked By: \_\_\_\_\_ Date: \_\_\_\_\_  
Note: \_\_\_\_\_

**DLA (ARCH.)** 7.01.18  
Checked By: \_\_\_\_\_ Date: \_\_\_\_\_  
 Approved with no-comments  
 Approved with comments marked  
 Revise and resubmit  
 Revise and no resubmission required  
 Comments on architectural aspects only  
 No comment

**KTP (STRUC ENGR.)**  
Checked By: \_\_\_\_\_ Date: \_\_\_\_\_  
 Approved with no comments  
 Approved with comments marked  
 Revise and resubmit  
 Revise and no resubmission required  
 Comments on structural aspects only  
 No comment

**U.P.C (M&E)**  
Checked By: \_\_\_\_\_ Date: \_\_\_\_\_  
 Client / Arch / ID / C&S \_\_\_\_\_'s Approval Required  
 Amend and Resubmit  
 Approved with comments - no submission required  
 Approved for construction

REV	DATE	AMMENDMENTS

**OWNER**  
**HOUSING & DEVELOPMENT BOARD**  
HDB Hub 483 Lorong 8 Tua Payoh Singapore 310480

**ARCHITECT**  
**DLA** DESIGN LINK ARCHITECTS PTE LTD  
80A Peck Seah Street Heritage Court Singapore 078323 UEN NO.200501407W Tel: (65) 6221 2355 Fax: (65) 6221 1242

**STRUCTURAL CONSULTANT**  
**KTP** KTP Consultants Pte Ltd  
(A member of Scharnau Jurong)  
3791 Jalan Bukit Merah #05-18 E-Centre @ Redhill Singapore 159471 Tel: 6273 5622 Fax: 62738454 Email: info@ktp.com.sg

**M&E CONSULTANT**  
**UPC** UNITED PROJECT CONSULTANTS PTE LTD  
CONSULTING MECHANICAL & ELECTRICAL ENGINEERS  
432 BAILESTER ROAD #02-444 PUBLIC MANSION S'PORE 329813 TEL: 62553900 FAX: 62553106 E-MAIL: upc@upc.com.sg

**MAIN CONTRACTOR**  
**BHCC** BHCC CONSTRUCTION PTE LTD  
No. 20 Sin Ming Lane #08-08 Midview City Singapore 573668 Tel: (65) 6599 4668 Fax: (65) 6599 4555

**SUB CONTRACTOR**

**PROJECT**  
PROPOSED INTEGRATED DEVELOPMENT SITE OF PUNGGOL NORTHSORE DISTRICT FOR PUBLIC HOUSING(PHASE 4 C8) PLOT 9 COMPRISING 2 BLOCKS OF 7/10/25-STORIES & 1 BLOCK OF 26-STORY RESIDENTIAL BUILDINGS (409 UNITS) WITH SINGLE STOREY CARPARK, CHILDCARE CENTRE, COMMUNITY FACILITIES, ESS, PRECINCT PAVILION, SKY TERRACES AT NORTHSORE DRIVE (PGN C8) MK21 ON LOT S00315L PT, 01237T PT, 01497N PT, 01555N PT 01557L PT, 01558C PT, 01559M PT, 01560L PT, 02776P PT, 02908A PT (PUNGGOL PLANNING AREA)

**DRAWING TITLE**  
**TIMBER MOCK UP (3 ROOM) LAYOUT PLAN**

SCALE AS SHOWN	DRAWN JONATHAN
DATE 09/08/2017	CHECKED -
DRAWING NO. BHCC/PNCB/AR/TM/3R/01	REV A



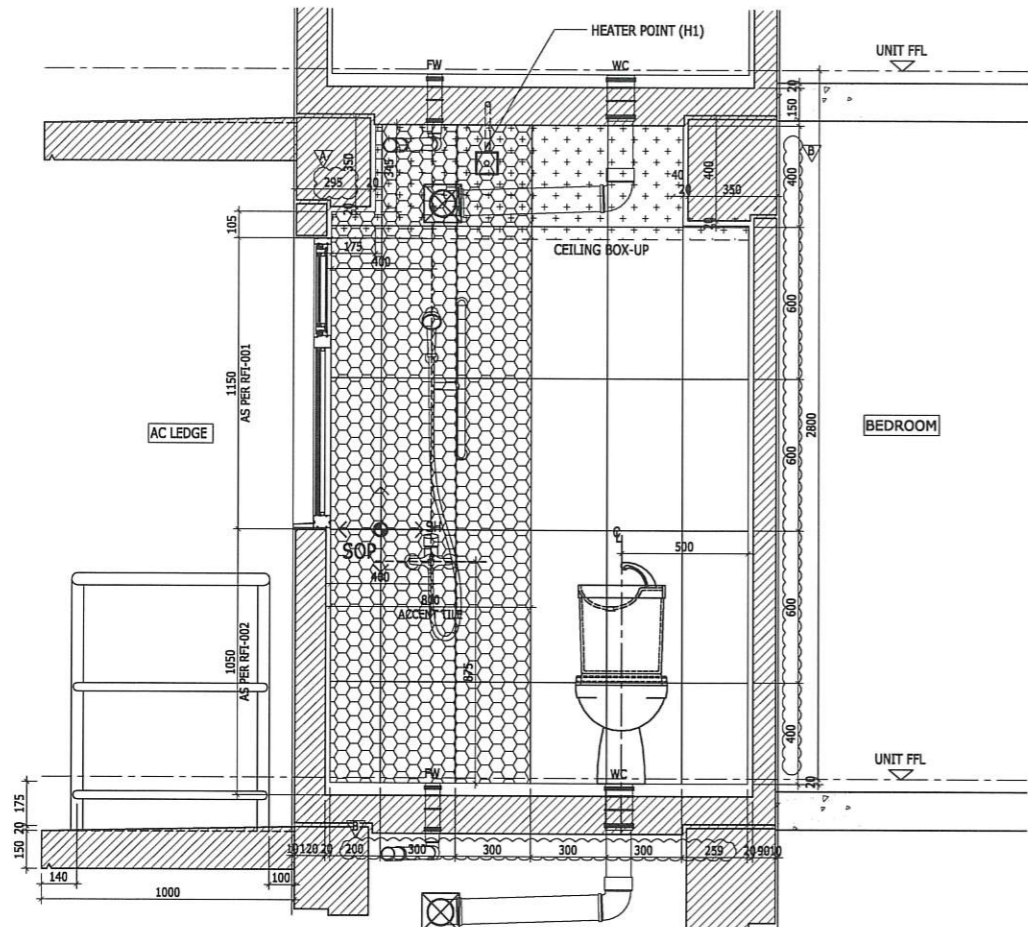

**3RM 3RM BATH1 ELEVATION 7**  
SCALE 1:30

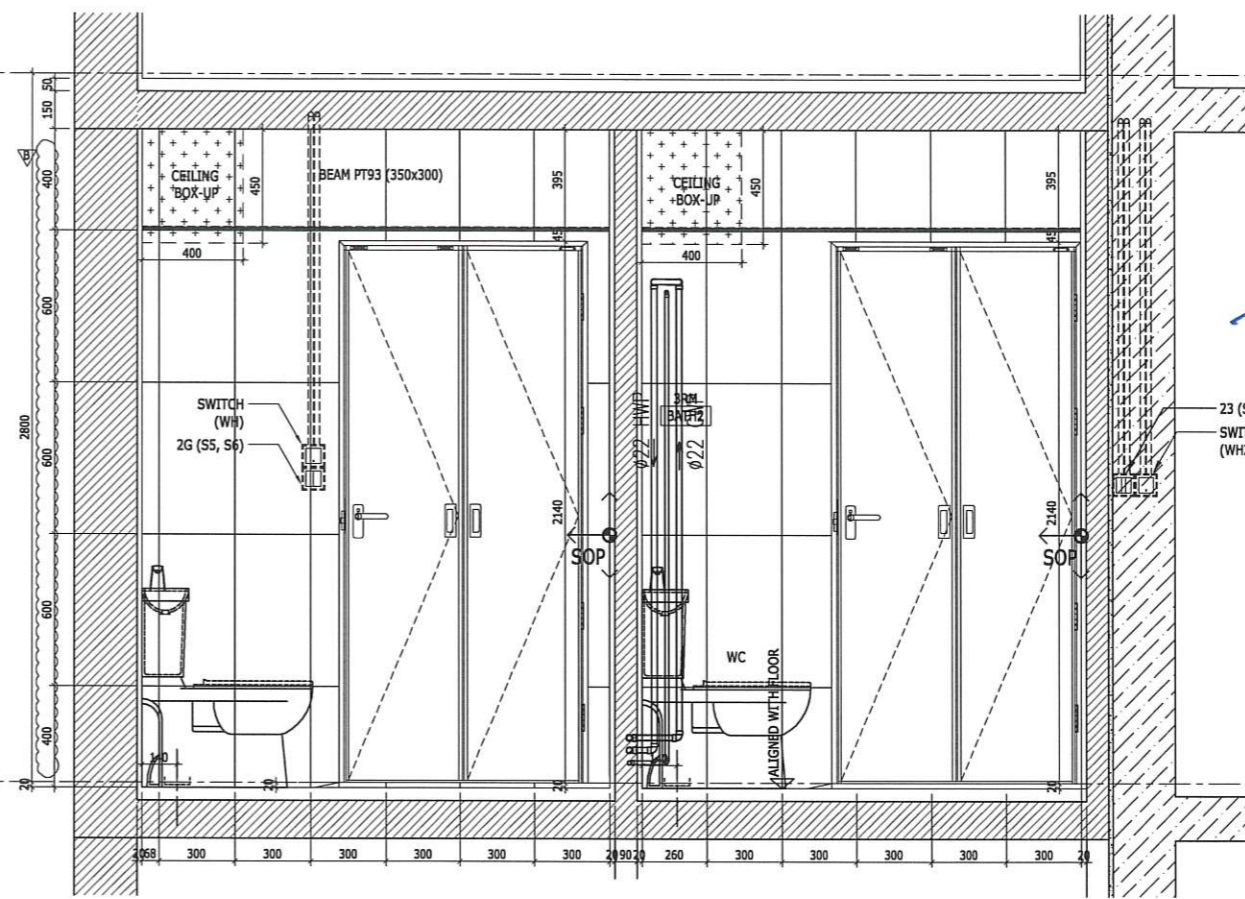

**3RM 3RM BATH1 ELEVATION 8**  
SCALE 1:30

*NOTE!*  
1. TO REVISE TWO FOR HDB REVIEW & APPROVAL

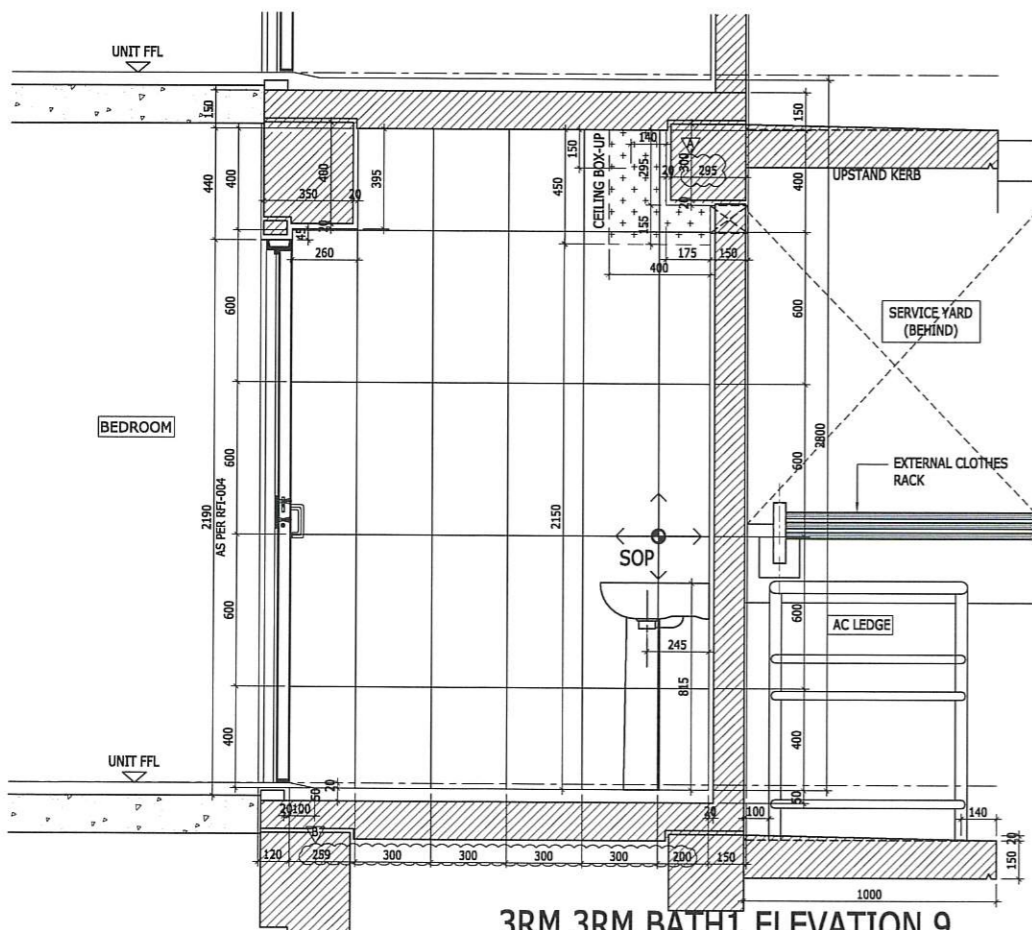

**3RM 3RM BATH1 ELEVATION 9**  
SCALE 1:30

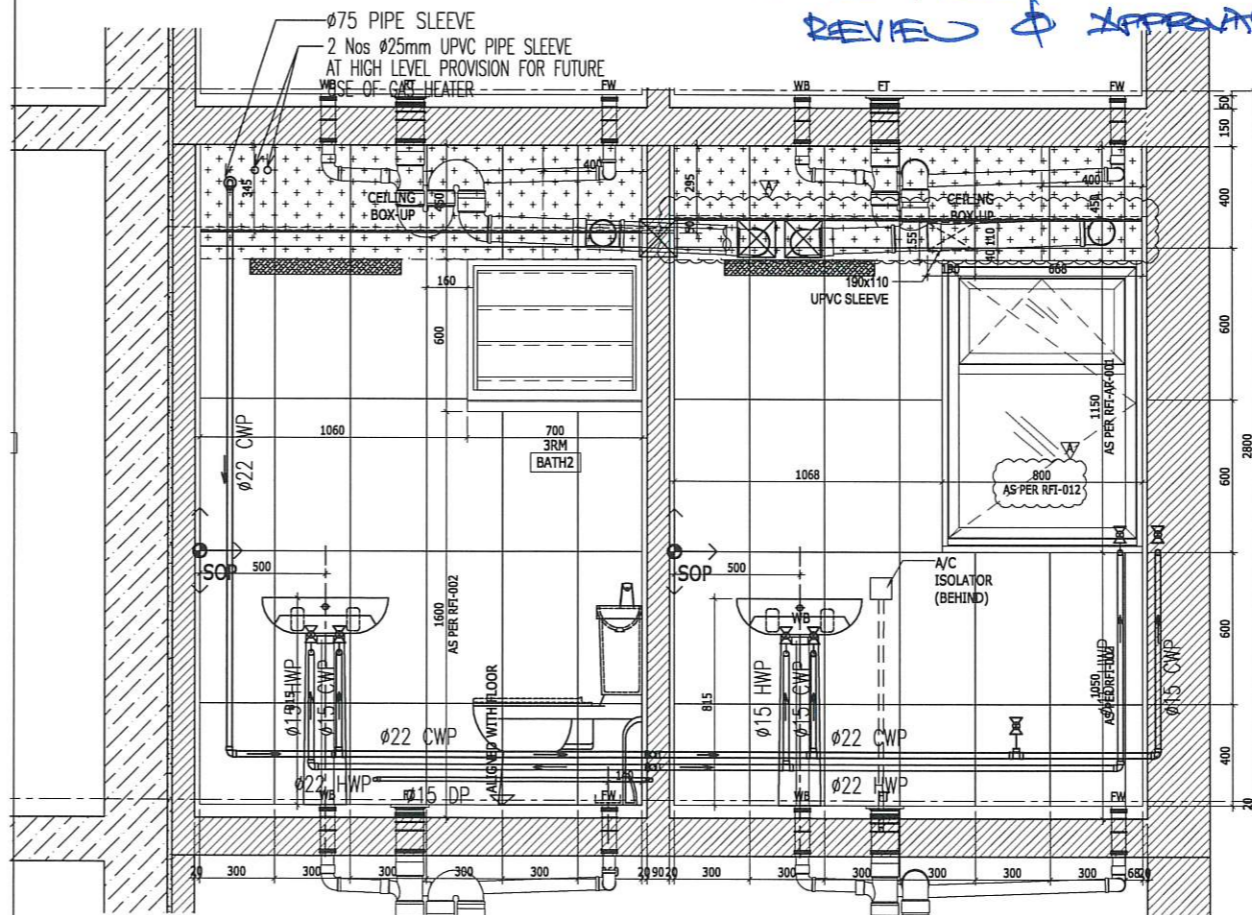

**3RM 3RM BATH1 ELEVATION 10**  
SCALE 1:30

**SHOP DRAWING**

The Contractor/Sub-Contractor shall comply with comments and corrections made in this shop drawing and expedite the instruction as described below. This does not relieve him of his contractual responsibilities and from compliance with the requirements of the specification and drawing. This check has been made to review the general conformance with the design intention, specifications and drawings of the project. The Contractor/Sub-Contractor is responsible for confirming and controlling dimensions at the job site, selecting fabrication processes and techniques of construction, co-ordinating his work with that of all other trades and executing his work in a workmanlike manner and in accordance with the best standard practice and the laws of Singapore.

BHCC Construction (MAIN CON.)

Checked By: \_\_\_\_\_ Date: \_\_\_\_\_

Note: \_\_\_\_\_  
Date: 18.01.18

DLA (ARCH)

Checked By: \_\_\_\_\_ Date: \_\_\_\_\_

- Approved with no comments
- Approved with comments marked
- Revise and resubmit
- Revise and no resubmission required
- Comments on architectural aspects only
- No comment

KTP (STRUC ENGR.)

Checked By: \_\_\_\_\_ Date: \_\_\_\_\_

- Approved with no comments
- Approved with comments marked
- Revise and resubmit
- Revise and no resubmission required
- Comments on structural aspects only
- No comment

U.P.C (M&E)

Checked By: \_\_\_\_\_ Date: \_\_\_\_\_

- Client / Arch / ID / C&S \_\_\_\_\_'s Approval Required
- Amend and Resubmit
- Approved with comments - no submission required
- Approved for construction

**DESCRIPTION**

REV	DATE	AMMENDMENTS

**OWNER**

**HOUSING & DEVELOPMENT BOARD**  
HDB Hub 480 Lorong 6 Toa Payoh  
Singapore 310000

**ARCHITECT**

**DLA DESIGN LINK ARCHITECTS PTE LTD**  
80A Peck Seah Street Heritage Court  
Singapore 079323 UEN NO. 208801407W  
Tel: (65) 6221 2355 Fax: (65) 6221 1242

**STRUCTURAL CONSULTANT**

**KTP KTP Consultants Pte Ltd**  
(A member of Surbana Jurong)  
3791 Jalan Bukit Merah #05-18  
E-Centre @ Redhill Singapore 159471  
Tel: 6273 5622 Fax: 62738454 Email: info@ktp.com.sg

**M&E CONSULTANT**

**UNITED PROJECT CONSULTANTS PTE LTD**  
CONSULTING MECHANICAL & ELECTRICAL ENGINEERS  
432 BALESTIER ROAD #02-444 PUBLIC MANSION STORE 328813  
TEL: 62553900 FAX: 62534106 EMAIL: project@upcpl.com.sg

**MAIN CONTRACTOR**

**BE BHCC CONSTRUCTION PTE LTD**  
No. 20 Sin Ming Lane #06-06  
Midtown City Singapore 572988  
Tel: (65) 6599 4666 Fax: (65) 6599 4555

**SUB CONTRACTOR**

**PROJECT**

PROPOSED INTEGRATED DEVELOPMENT SITE OF PUNGGOL NORTHSHORE DISTRICT FOR PUBLIC HOUSING (PHASE 4 C) PLOT 9 COMPRISING 2 BLOCKS OF 7/10/25-STORIES & 1 BLOCK OF 26-STORY RESIDENTIAL BUILDINGS (409 UNITS) WITH SINGLE STOREY CARPARK, CHILDCARE CENTRE, COMMUNITY FACILITIES, ESS, PRECINCT PAVILION, SKY TERRACES AT NORTHSHORE DRIVE (PGN C8) MK21 ON LOT S00315L PT, 01237T PT, 01497N PT, 01555N PT 01557L PT, 01558C PT, 01559M PT, 01560L PT, 02776P PT, 02908A PT (PUNGGOL PLANNING AREA)

**DRAWING TITLE**

**TIMBER MOCK UP (3 ROOM) ELEVATION 7, 8, 9 & 10**

SCALE AS SHOWN DRAWN JONATHAN

DATE 09/08/2017 CHECKED -

DRAWING NO. BHCC/PNC8/AR/TM/3R/04 REV A



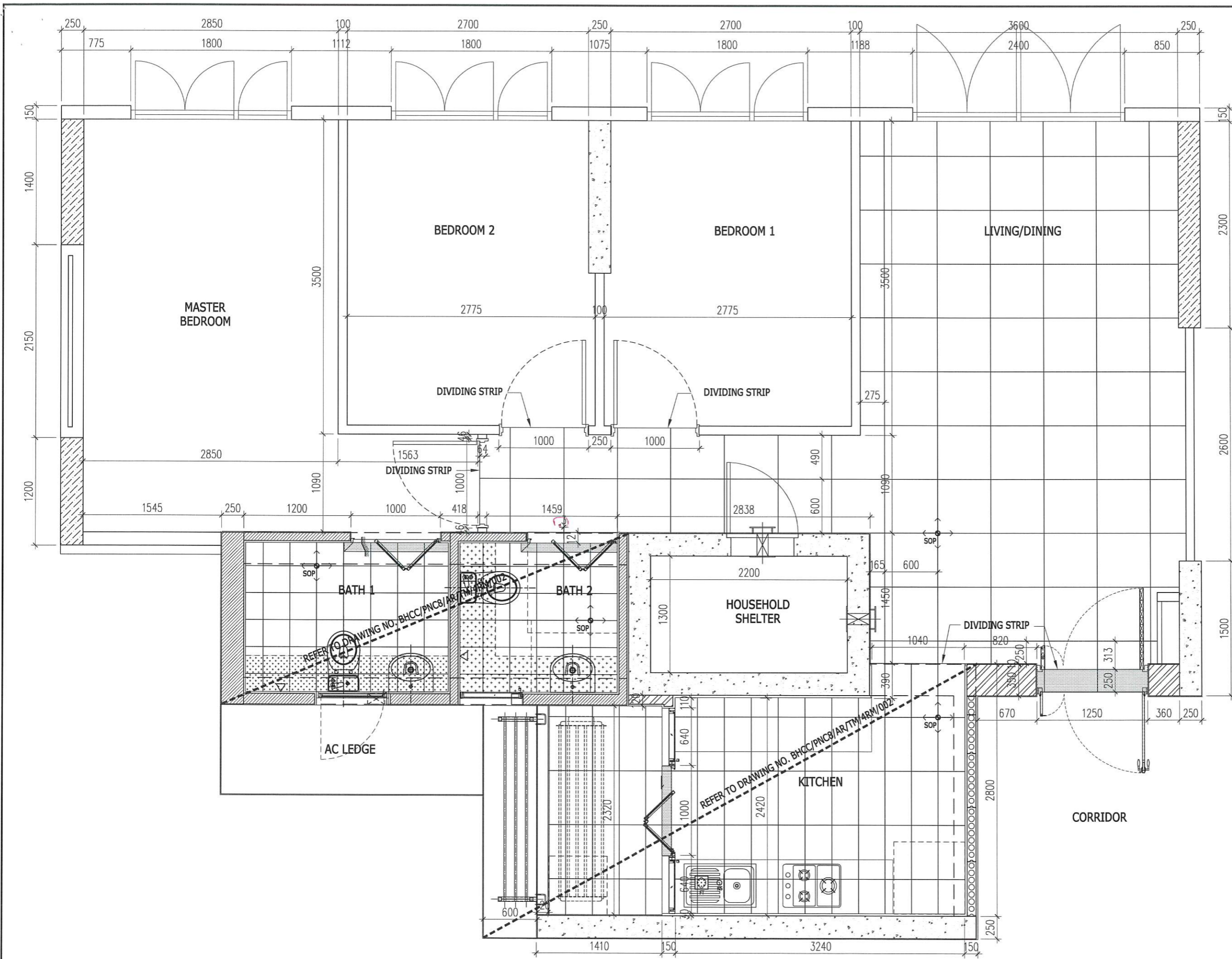

**4RM UNIT TILING LAYOUT**  
SCALE 1:30

**SHOP DRAWING**  
The Contractor/Sub-Contractor shall comply with comments and corrections made in this shopdrawing and expedite the instruction as described below. This does not relieve him of his contractual responsibilities and from compliance with the requirements of the specification and drawing. This check has been made to review the general conformance with the design intention, specifications and drawings of the project. The Contractor/Sub-contractor is responsible for confirming and controlling dimensions at the job site, selecting fabrication processes and techniques of construction, co-ordinating his work with that of all other trades and executing his work in a workmanlike manner and in accordance with the best standard practice and the laws of Singapore.

BHCC Construction (MAIN CON.)  
Checked By: \_\_\_\_\_ Date: \_\_\_\_\_  
Note: \_\_\_\_\_

DLA (ARCH.) 17.01.18.  
Checked By: \_\_\_\_\_ Date: \_\_\_\_\_  
 Approved with no comments  
 Approved with comments marked  
 Revise and resubmit  
 Revise and no resubmission required  
 Comments on architectural aspects only  
 No comment

KTP (STRUC ENGR.)  
Checked By: \_\_\_\_\_ Date: \_\_\_\_\_  
 Approved with no comments  
 Approved with comments marked  
 Revise and resubmit  
 Revise and no resubmission required  
 Comments on structural aspects only  
 No comment

U.P.C (M&E)  
Checked By: \_\_\_\_\_ Date: \_\_\_\_\_  
 Client / Arch / ID / C&S \_\_\_\_\_'s Approval Required  
 Amend and Resubmit  
 Approved with comments - no submission required  
 Approved for construction

REV	DATE	AMMENDMENTS

OWNER  
**HOUSING & DEVELOPMENT BOARD**  
HDB Hub #01 Loring 6 Toe Payoh Singapore 31000

ARCHITECT  
**DLA DESIGN LINK ARCHITECTS PTE LTD**  
80A Peck Seah Street Heritage Court Singapore 079323 UEN NO. 200801407W Tel: (65) 6221 2355 Fax: (65) 6221 1242

STRUCTURAL CONSULTANT  
**KTP KTP Consultants Pte Ltd**  
(A member of Starbana Jurong)  
3791 Jalan Bukit Merah #05-18 E-Centre @ Redhill Singapore 159471 Tel: 6273 5622 Fax: 62738454 Email: info@ktp.com.sg

M&E CONSULTANT  
**UNITED PROJECT CONSULTANTS PTE LTD**  
CONSULTING MECHANICAL & ELECTRICAL ENGINEERS  
432 BAILEY ROAD #02-414 PUBLIC MANSION S'PORE 329813 TEL: 62553909 FAX: 62534106 EMAIL: info@upc.com.sg

MAIN CONTRACTOR  
**BE BHCC CONSTRUCTION PTE LTD**  
No. 20 Sin Ming Lane #09-06 Midlevel City Singapore 573968 Tel: (65) 6599 4666 Fax: (65) 6599 4555

SUB CONTRACTOR

PROJECT  
PROPOSED INTEGRATED DEVELOPMENT SITE OF PUNGGOL NORTHSHORE DISTRICT FOR PUBLIC HOUSING (PHASE 4 C8) PLOT 9 COMPRISING 2 BLOCKS OF 7/19/25-STOREYS & 1 BLOCK OF 26-STOREY RESIDENTIAL BUILDINGS (409 UNITS) WITH SINGLE STOREY CARPARK, CHILDCARE CENTRE, COMMUNITY FACILITIES, ESS, PRECINCT PAVILION, SKY TERRACES AT NORTHSHORE DRIVE (PGN C8) MK21 ON LOT S00315L PT, 01237 PT, 01497N PT, 01555N PT 01557L PT, 01558C PT, 01559M PT, 01560L PT, 02776P PT, 02908A PT (PUNGGOL PLANNING AREA)

DRAWING TITLE

SCALE	DRAWN
DATE	CHECKED
DRAWING NO.	REV



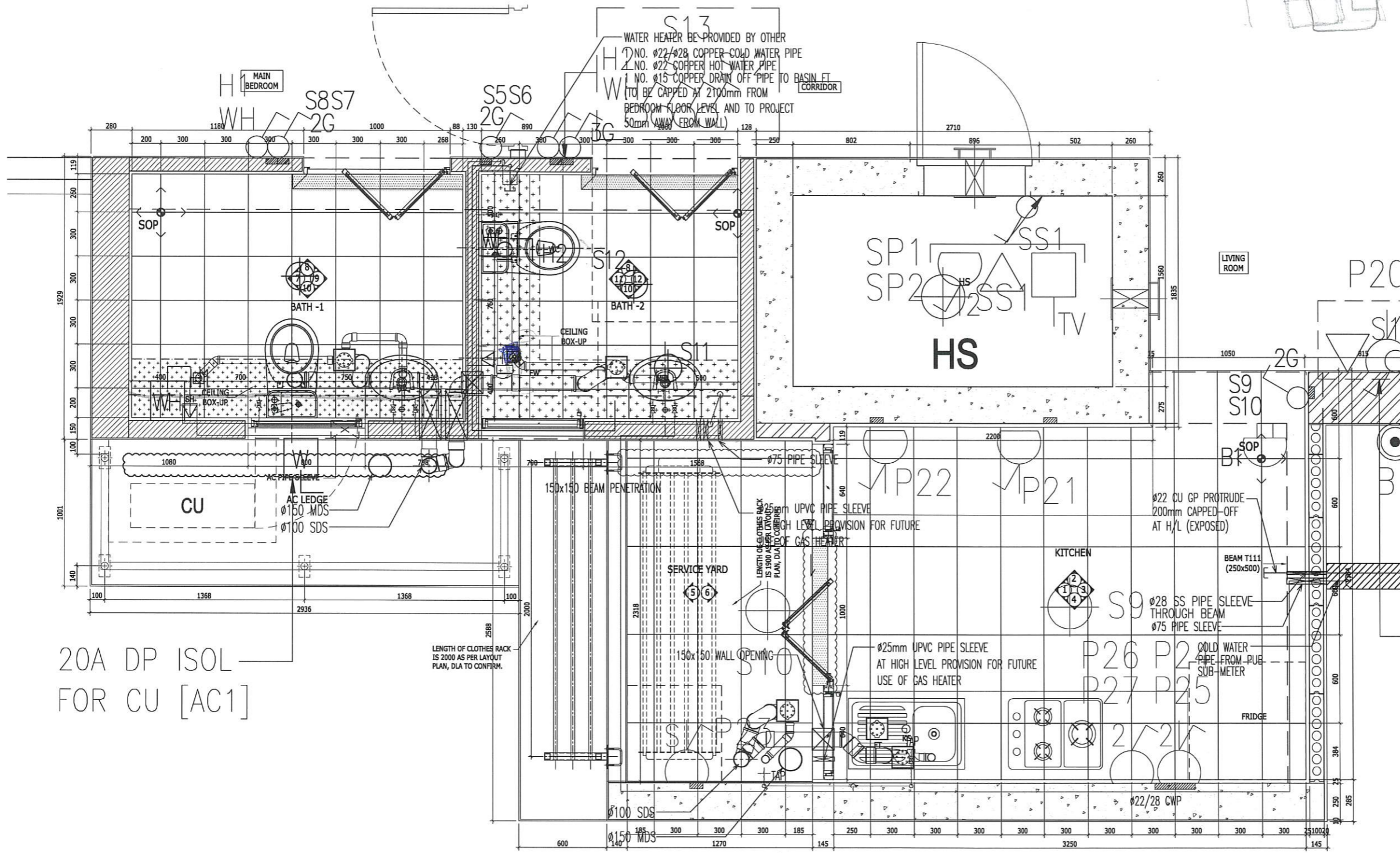

20A DP ISOL  
FOR CU [AC1]

LENGTH OF CLOTHES RACK  
IS 2000 AS PER LAYOUT  
PLAN, DLA TO CONFIRM.

**4RM KITCHEN, SERVICE YARD & BATHROOM TILING LAYOUT**  
SCALE 1:30

**SHOP DRAWING**

The Contractor/Sub-Contractor shall comply with comments and corrections made in this shopdrawing and expedite the instruction as described below. This does not relieve him of his contractual responsibilities and from compliance with the requirements of the specification and drawing. This check has been made to review the general conformance with the design intention, specifications and drawings of the project. The Contractor/Sub-contractor is responsible for confirming and controlling dimensions at the job site, selecting fabrication processes and techniques of construction, co-ordinating his work with that of all other trades and executing his work in a workmanlike manner and in accordance with the best standard practice and the laws of Singapore.

BHCC Construction (MAIN CON.)  
Checked By: \_\_\_\_\_ Date: \_\_\_\_\_  
Note: \_\_\_\_\_

DLA (ARCH.) 17.01.18  
Checked By: \_\_\_\_\_ Date: \_\_\_\_\_  
 Approved with no comments  
 Approved with comments marked  
 Revise and resubmit  
 Revise and no resubmission required  
 Comments on architectural aspects only  
 No comment

KTP (STRUC ENGR.)  
Checked By: \_\_\_\_\_ Date: \_\_\_\_\_  
 Approved with no comments  
 Approved with comments marked  
 Revise and resubmit  
 Revise and no resubmission required  
 Comments on structural aspects only  
 No comment

U.P.C (M&E)  
Checked By: \_\_\_\_\_ Date: \_\_\_\_\_  
 Client / Arch / ID / C&S \_\_\_\_\_'s Approval Required  
 Amend and Resubmit  
 Approved with comments - no submission required  
 Approved for construction

REV	DATE	AMMENDMENTS

**OWNER**  
 HOUSING & DEVELOPMENT BOARD  
HDB Hub 880 Lorong 6 Toa Payoh Singapore 310007

**ARCHITECT**  
 DESIGN LINK ARCHITECTS PTE LTD  
80A Peck Seah Street, Heritage Court, Singapore 079323 UEN NO. 200801407W  
Tel: (65) 6221 2355 Fax: (65) 6221 1242

**STRUCTURAL CONSULTANT**  
 KTP Consultants Pte Ltd  
(A member of Starbuck Jurong)  
3701 Jalan Bukit Merah #05-18  
E-Centre @ Redhill Singapore 150471  
Tel: 6273 5622 Fax: 62738454 Email: info@ktp.com.sg

**M&E CONSULTANT**  
 UNITED PROJECT CONSULTANTS PTE LTD  
CONSULTING MECHANICAL & ELECTRICAL ENGINEERS  
432 BALESTIER ROAD #02-414 PUBLIC MANSION SPORE 329613  
TEL: 62553900 FAX: 62534106 EMAIL: info@upc.com.sg

**MAIN CONTRACTOR**  
 BHCC CONSTRUCTION PTE LTD  
No. 20 Sim Ming Lane #05-08  
Midview City Singapore 573968  
Tel: (65) 6599 4666 Fax: (65) 6599 4555

**SUB CONTRACTOR**

**PROJECT**  
PROPOSED INTEGRATED DEVELOPMENT SITE OF PUNGGOL NORTHSHORE DISTRICT FOR PUBLIC HOUSING (PHASE 4 C8) PLOT 9 COMPRISING 2 BLOCKS OF 7/19/25-STOUREYS & 1 BLOCK OF 26-STOUREY RESIDENTIAL BUILDINGS (409 UNITS) WITH SINGLE STOREY CARPARK, CHILDCARE CENTRE, COMMUNITY FACILITIES, ESS, PRECINCT PAVILION, SKY TERRACES AT NORTHSHORE DRIVE (PGN C8) MK21 ON LOTS S00315L PT, 01237T PT, 01497N PT, 01555N PT, 01557L PT, 01558C PT, 01559M PT, 01560L PT, 02776P PT, 02908A PT (PUNGGOL PLANNING AREA)

**DRAWING TITLE**  
TIMBER MOCK UP 4 ROOM LAYOUT PLAN

SCALE AS SHOWN	DRAWN JONATHAN
DATE 09/08/2017	CHECKED -
DRAWING NO. BHCC/PNC8/AR/TM/4R/01	REV A



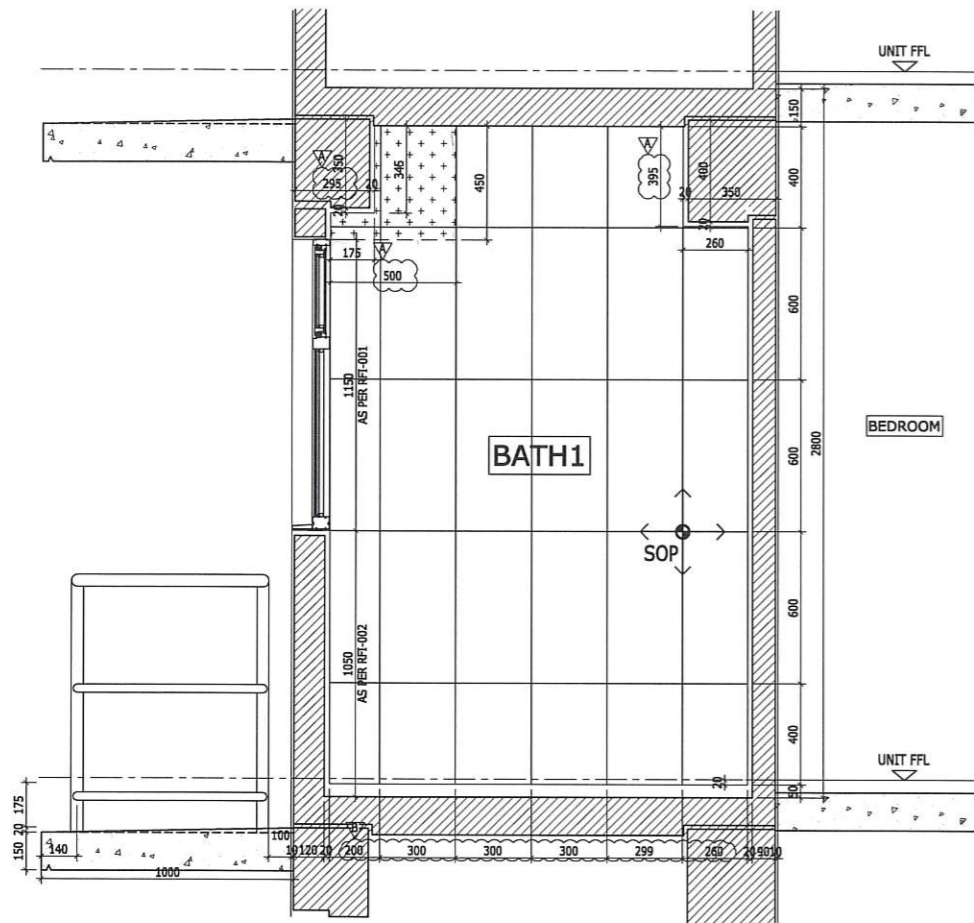

**ELEVATION 7 (4RM BATH 1)**  
SCALE 1:30

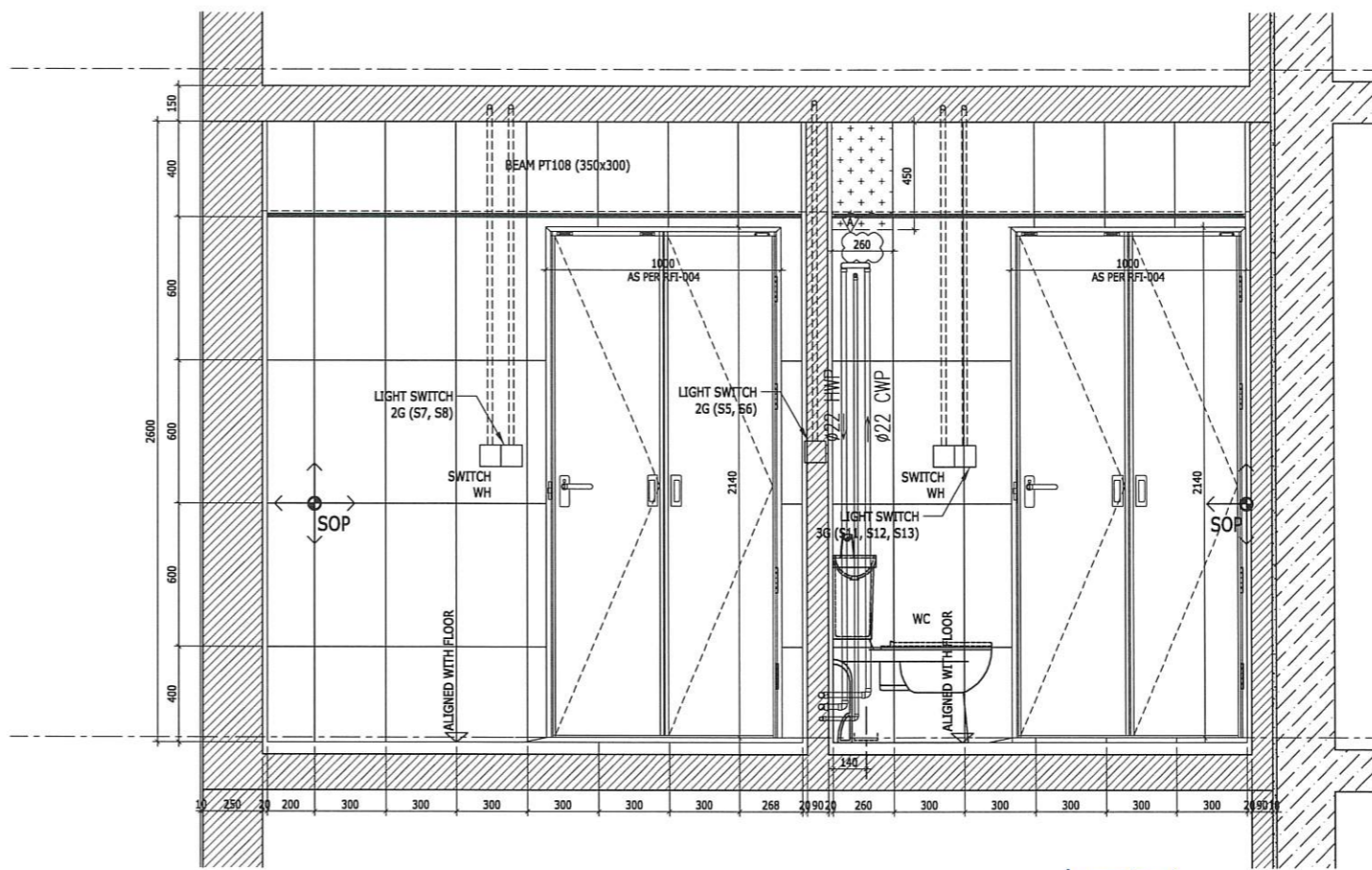

**ELEVATION 8 (4RM BATH 2 & 1)**  
SCALE 1:30

NOTE:  
1. TO MARK XT TWO FOR HDS  
REVIEW & APPROVE

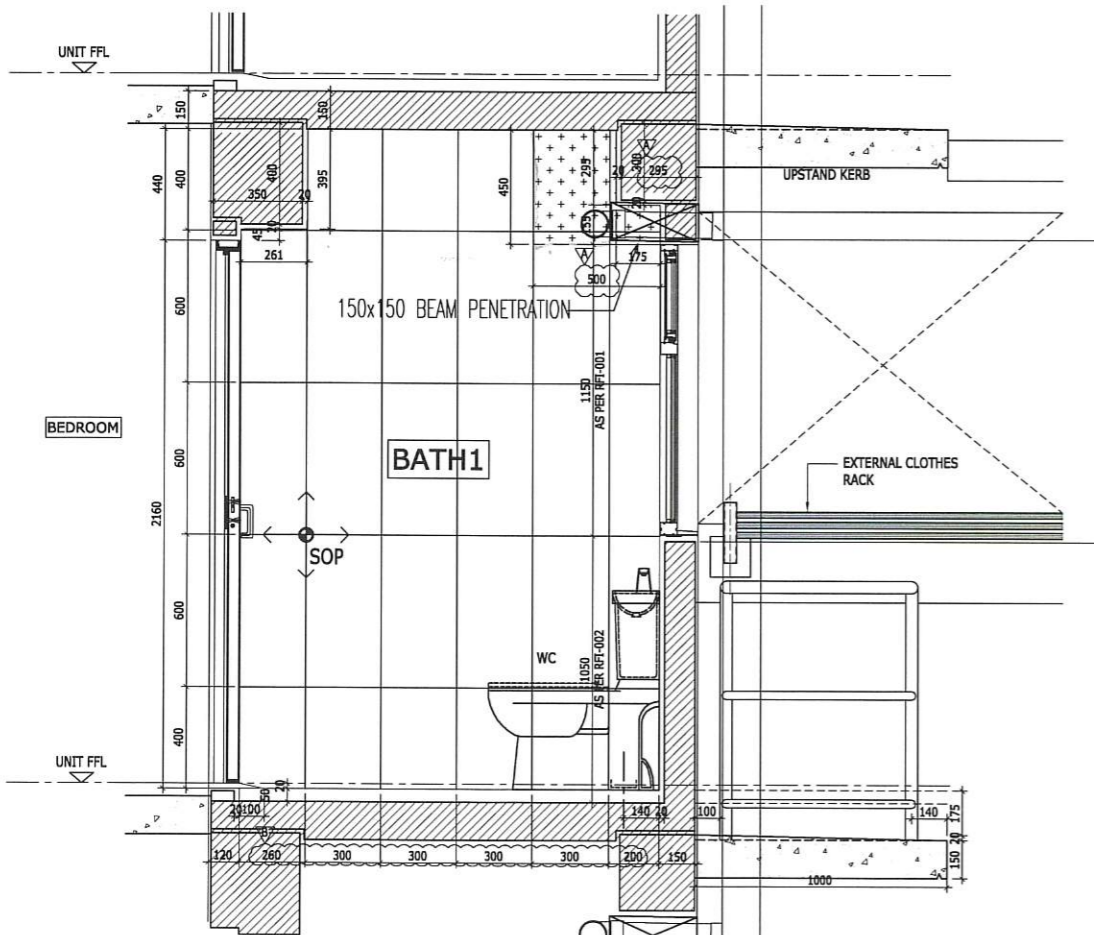

**ELEVATION 9 (4RM BATH 1)**  
SCALE 1:30

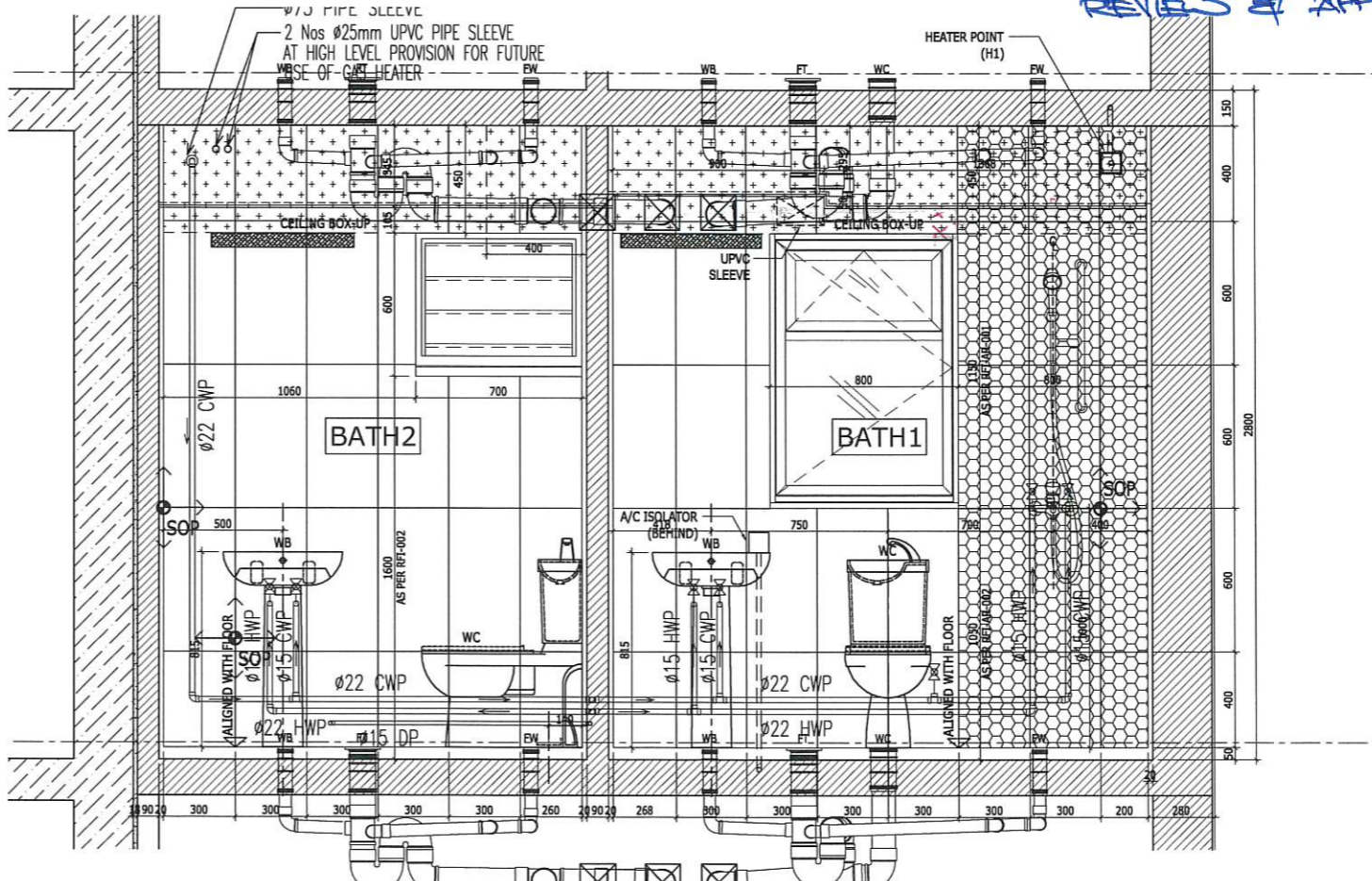

**ELEVATION 10 (4RM BATH 2 & 1)**  
SCALE 1:30

**SHOP DRAWING**

The Contractor/Sub-Contractor shall comply with comments and corrections made in this shop drawing and expedite the instruction as described below. This does not relieve him of his contractual responsibilities and from compliance with the requirements of the specification and drawing. This check has been made to review the general conformance with the design intention, specifications and drawings of the project. The Contractor/Sub-Contractor is responsible for confirming and correlating dimensions at the job site, selecting fabrication processes and techniques of construction, co-ordinating his work with that of all other trades and executing his work in a workmanlike manner and in accordance with the best standard practice and the laws of Singapore.

BHCC Construction (MAIN CON.)  
Checked By: \_\_\_\_\_ Date: \_\_\_\_\_  
Note: \_\_\_\_\_

DLA (ARCH) **M.O.B.**  
Checked By: \_\_\_\_\_ Date: \_\_\_\_\_

Approved with no comments  
 Approved with comments marked  
 Revise and resubmit  
 Revise and no resubmission required  
 Comments on architectural aspects only  
 No comment

KTP (STRUC ENGR.)  
Checked By: \_\_\_\_\_ Date: \_\_\_\_\_

Approved with no comments  
 Approved with comments marked  
 Revise and resubmit  
 Revise and no resubmission required  
 Comments on structural aspects only  
 No comment

U.P.C (M&E)  
Checked By: \_\_\_\_\_ Date: \_\_\_\_\_

Client / Arch / ID / C&S \_\_\_\_\_'s Approval Required  
 Amend and Resubmit  
 Approved with comments - no submission required  
 Approved for construction

REV	DATE	AMMENDMENTS

**HOUSING & DEVELOPMENT BOARD**  
HDB Hub #80 Lorong 9 Toa Payoh Singapore 310900

**ARCHITECT**  
**DLA DESIGN LINK ARCHITECTS PTE LTD**  
80A Peck Seah Street Heritage Court Singapore 079323 UEN NO. 200801407W Tel: (65) 6221 2355 Fax: (65) 6221 1242

**STRUCTURAL CONSULTANT**  
**KTP KTP Consultants Pte Ltd**  
(A member of Surbana Jurong)  
3791 Jalan Bukit Merah #05-16 E-Centre @ Redhill Singapore 159471 Tel: 6273 5822 Fax: 62738454 Email: info@ktp.com.sg

**M&E CONSULTANT**  
**UNITED PROJECT CONSULTANTS PTE LTD**  
CONSULTING MECHANICAL & ELECTRICAL ENGINEERS  
432 BALESTER ROAD #02-444 PUBLIC MANSION SPORE 329813 TEL: 62553902 FAX: 62534106 EMAIL: gpr@upc.com.sg

**MAIN CONTRACTOR**  
**BE BHCC CONSTRUCTION PTE LTD**  
No. 20 Sin Ming Lane #08-06 Midview City Singapore 573968 Tel: (65) 6599 4866 Fax: (65) 6599 4555

**SUB CONTRACTOR**

**PROJECT**  
PROPOSED INTEGRATED DEVELOPMENT SITE OF PUNGGOL NORTHSHORE DISTRICT FOR PUBLIC HOUSING (PHASE 4 C8) PLOT 8 COMPRISING 2 BLOCKS OF 7/19/25-STORIES & 1 BLOCK OF 26-STORY RESIDENTIAL BUILDINGS (409 UNITS) WITH SINGLE STOREY CARPARK, CHILDCARE CENTRE, COMMUNITY FACILITIES, ESS, PRECINCT PAVILION, SKY TERRACES AT NORTHSHORE DRIVE (PGN C8) MK21 ON LOTS 00315L PT, 01237T PT, 01497N PT, 01555N PT, 01557L PT, 01558C PT, 01559M PT, 01560L PT, 02776P PT, 02908A PT (PUNGGOL PLANNING AREA)

**DRAWING TITLE**  
TIMBER MOCK UP 4 ROOM  
ELEVATION 7, 8, 9 & 10

SCALE AS SHOWN	DRAWN JONATHAN
DATE 09/08/2017	CHECKED -
DRAWING NO. BHCC/PNC8/AR/TM/4R/04	REV A

Z:\Arch\TM4RM\_B



